

Inundated Area in one-hundred-year flood

Flood Source: Copperas Mine Fork
Watershed: Upper Guyandotte

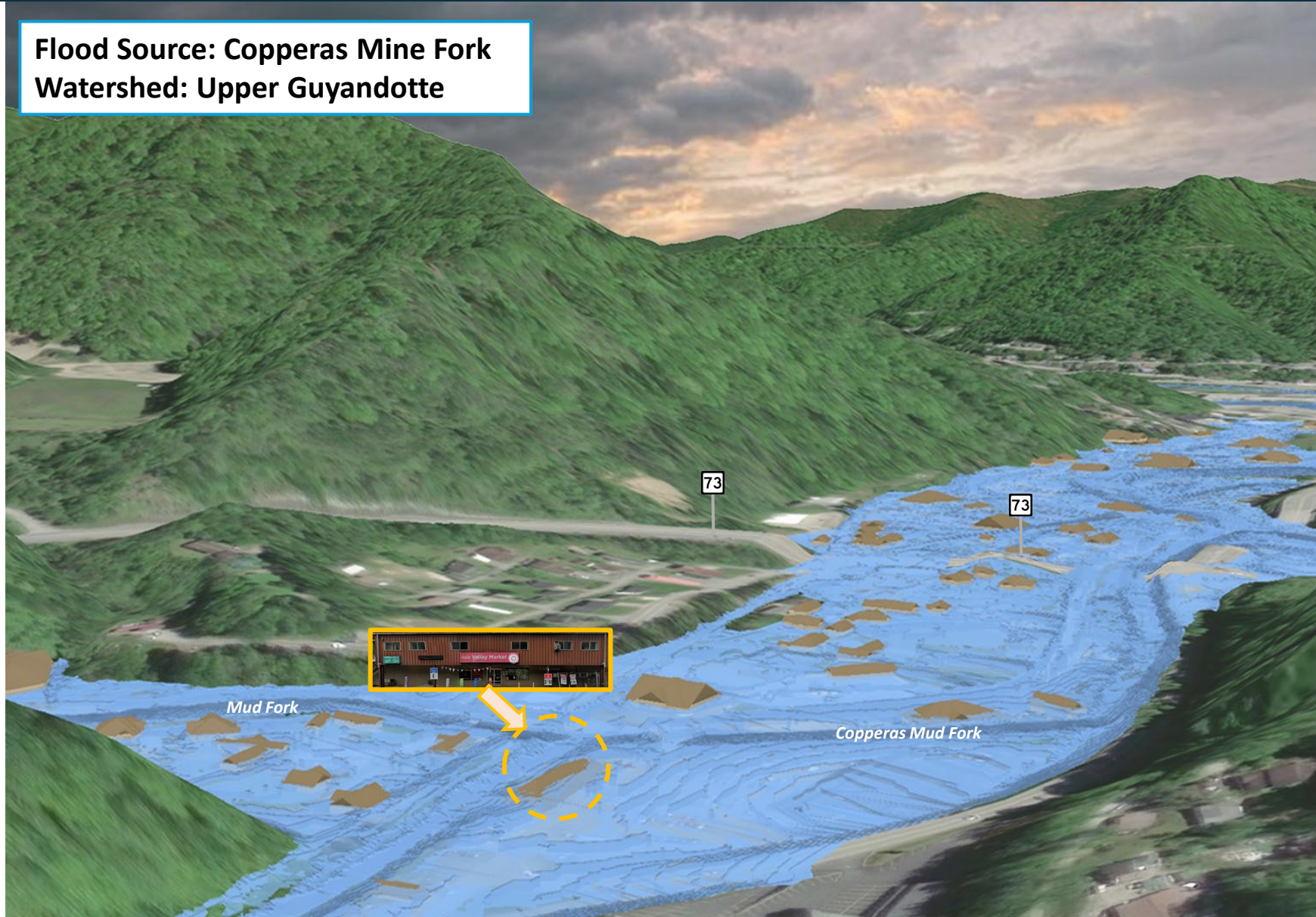

Building General Identification

23-03-0066-0074-0000 50

50 HOLDEN RD, MOUNT GAY, WV, 25637

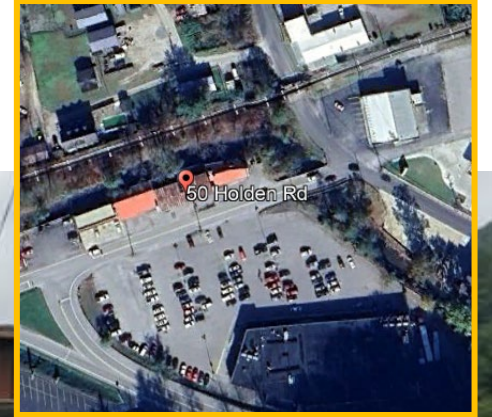

BUILDING INFORMATION	
Property Class Type	C - Commercial
Land Use	347 - Supermarket
Year Built	1950 Pre-FIRM
Story Height	2



Flood Profile

Flood Profile

	HEIGHT (ft.)
BUILDING	
Freeboard (FBD)	2
FLOOD DEPTH	
FEMA 1% (100-Yr)	12.6
FEMA 100-Yr + FBD	14.6
FEMA 0.2% (500-Yr)	

A photograph showing a long, low-profile building with brown vertical siding partially submerged in dark, turbulent floodwaters. The water level is high, reaching up to the windows. A yellow horizontal line is drawn across the water surface, indicating a specific flood depth. A yellow box with a black border contains the text "12.6' (FEMA 1% / 100-Yr)". In the background, there are green trees and a cloudy sky. A sign on the building reads "Valley Market".

12.6' (FEMA 1% / 100-Yr)

FLOOD DEPTHS:



FEMA, Effective 2008



Flood Profile

Flood Profile

	HEIGHT (ft.)
BUILDING	
Freeboard (FBD)	2
FLOOD DEPTH	
FEMA 1% (100-Yr)	12.6
FEMA 100-Yr + FBD	14.6
FEMA 0.2% (500-Yr)	15.6

15.6' (FEMA 0.2% / 500-Yr)

12.6' (FEMA 1% / 100-Yr)

FLOOD DEPTHS:

 FEMA, Effective 2008

Inundated Area in one-hundred-year flood

Flood Source: Island Creek
Watershed: Upper Guyandotte

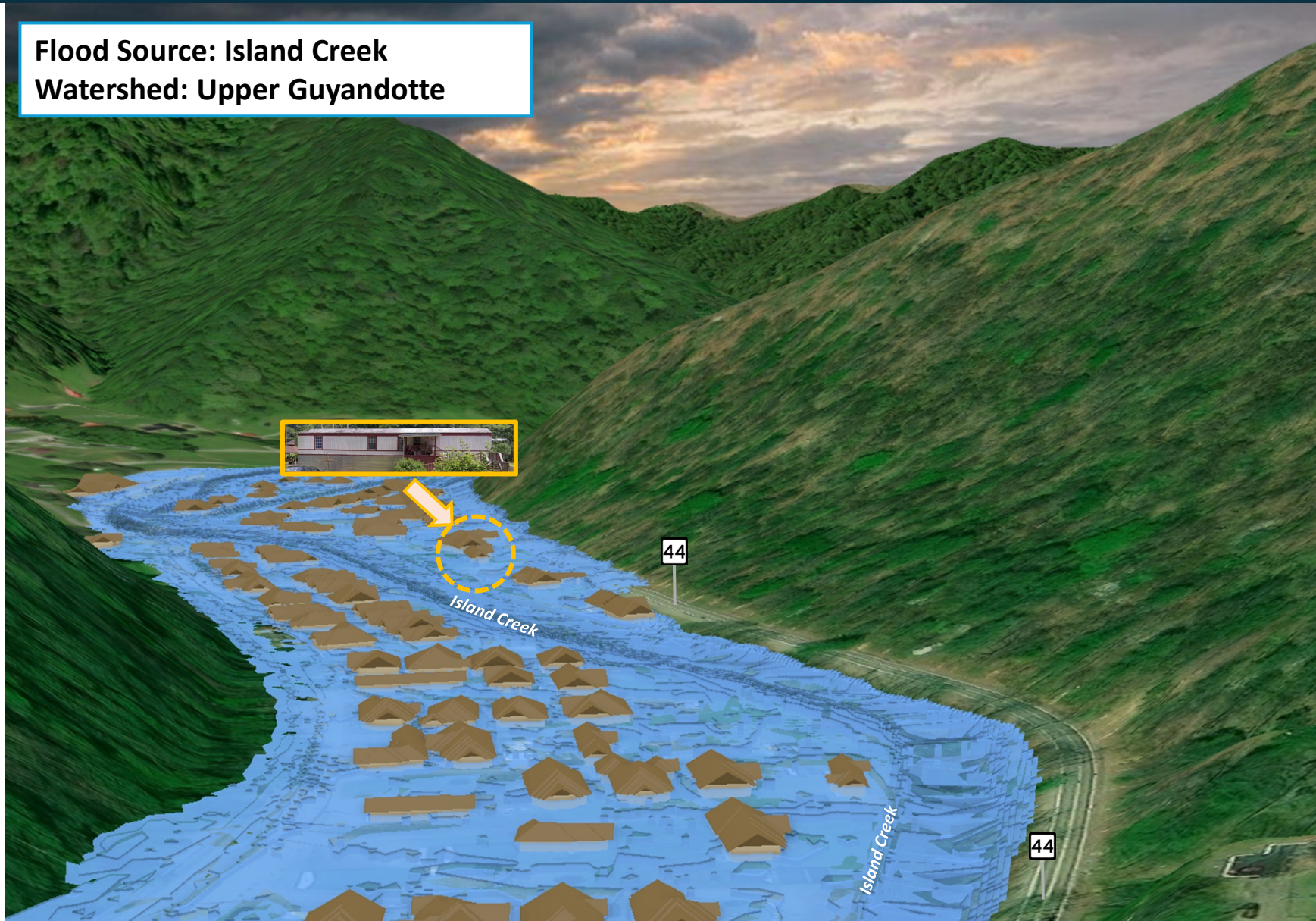

Building General Identification

23-03-0029-0029-0000 3456

3456 JERRY WEST HWY TRLR, ROSSMORE, WV, 25636

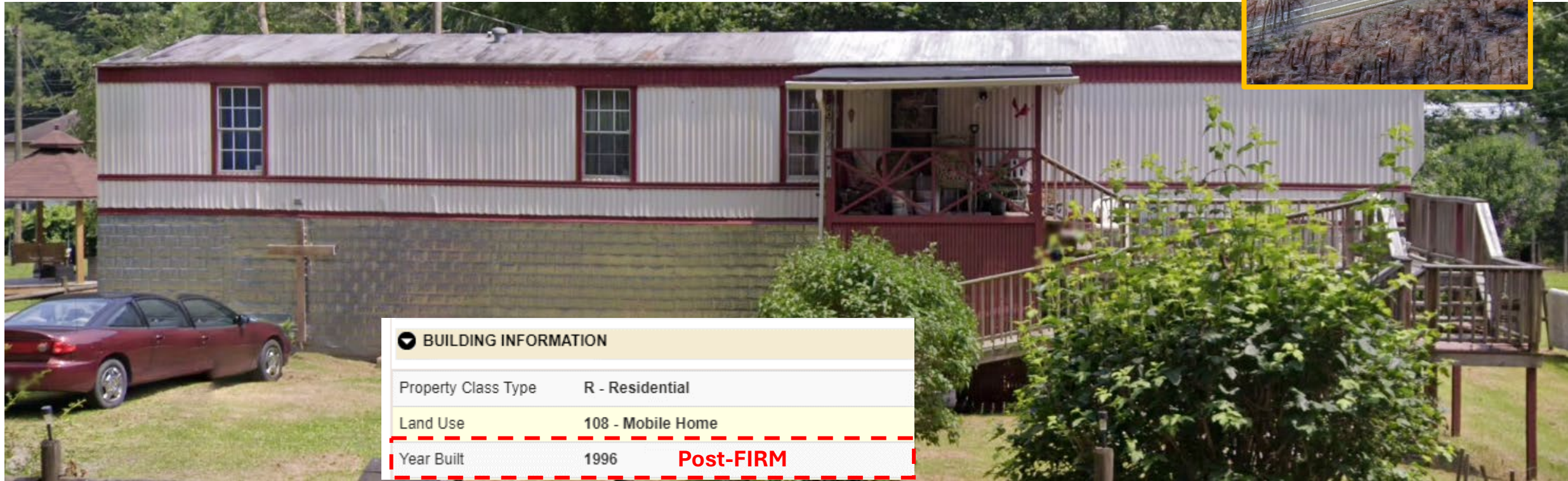

BUILDING INFORMATION	
Property Class Type	R - Residential
Land Use	108 - Mobile Home
Year Built	1996 Post-FIRM



Flood Profile

Flood Profile

	HEIGHT (ft.)
BUILDING	
Freeboard (FBD)	2
FLOOD DEPTH	
FEMA 1% (100-Yr)	7.2
FEMA 100-Yr + FBD	9.2
FEMA 0.2% (500-Yr)	



FLOOD DEPTHS:



FEMA, Effective 2008



Flood Profile

Flood Profile

	HEIGHT (ft.)
BUILDING	
Freeboard (FBD)	2
FLOOD DEPTH	
FEMA 1% (100-Yr)	7.2
FEMA 100-Yr + FBD	9.2
FEMA 0.2% (500-Yr)	9.2

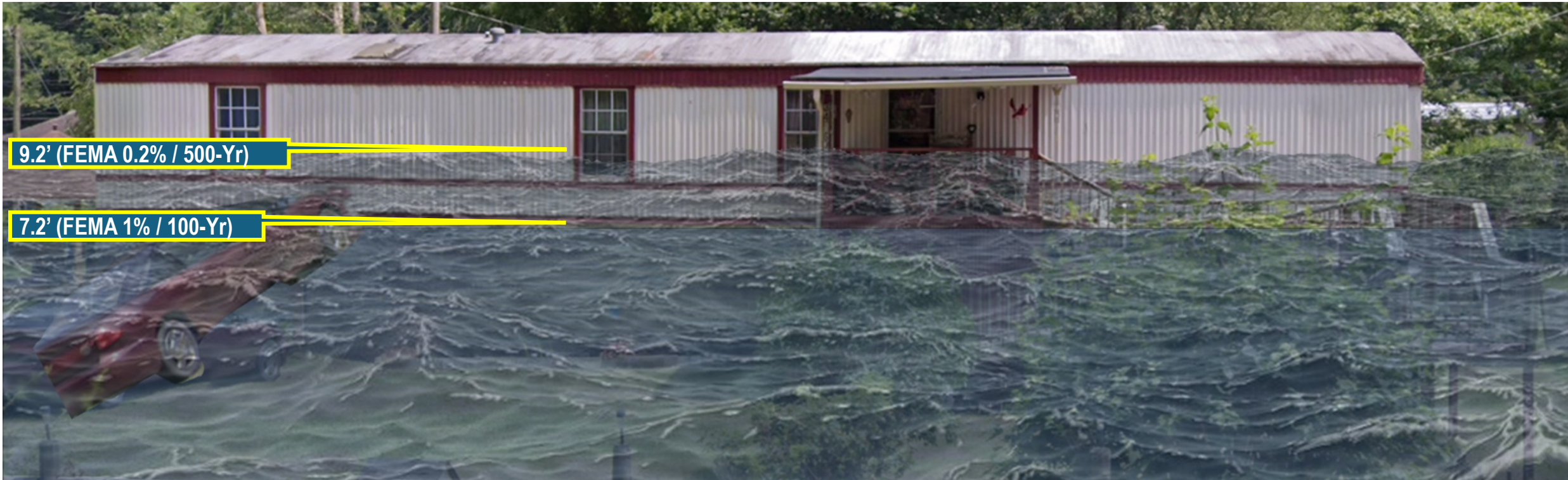

FLOOD DEPTHS:



FEMA, Effective 2008

Inundated Area in one-hundred-year flood

Flood Source: Island Creek
Watershed: Upper Guyandotte

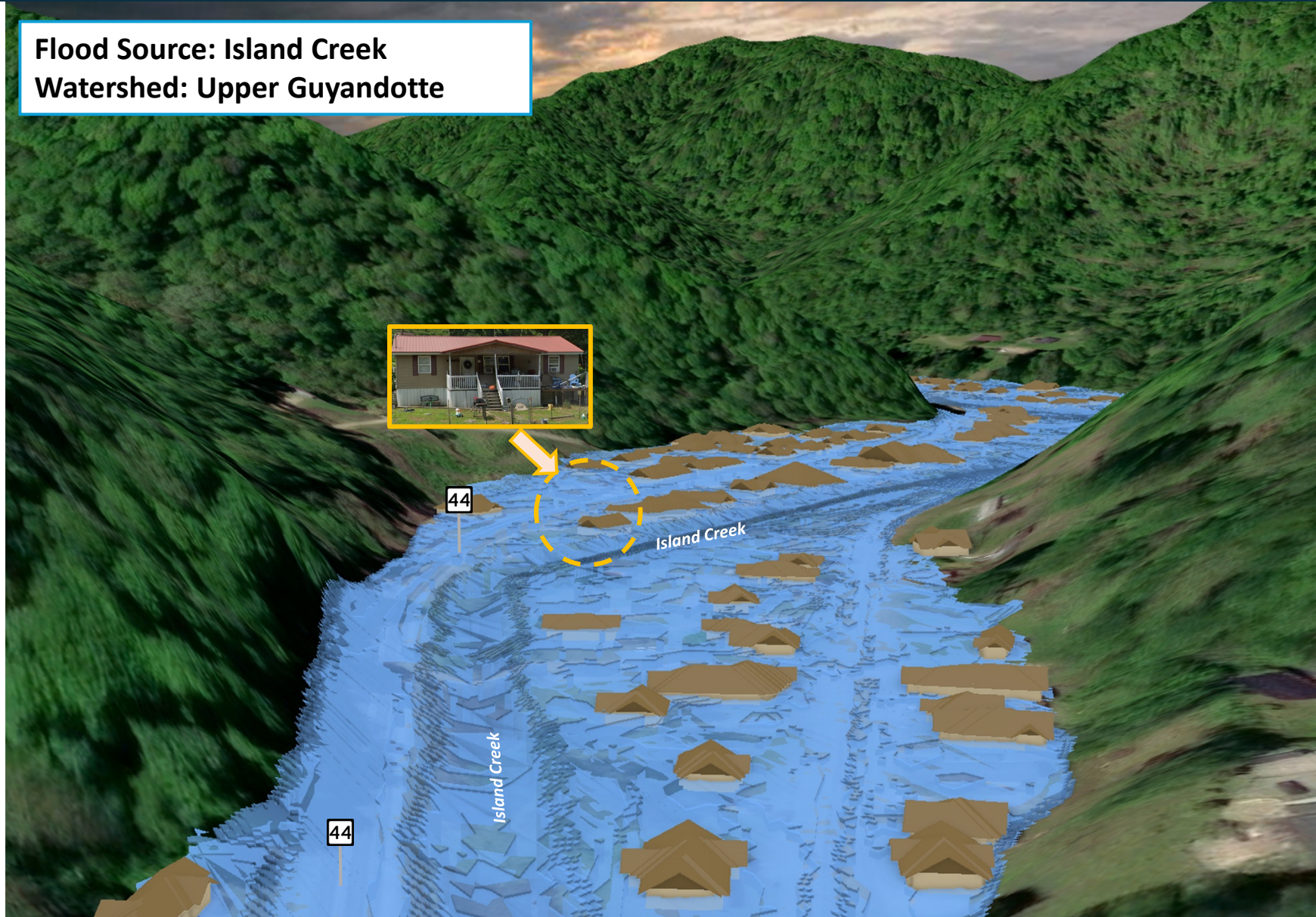

Building General Identification

23-03-0048-0113-0000 5312

5312 JERRY WEST HWY, SWITZER, WV, 25647



BUILDING INFORMATION	
Property Class Type	R - Residential
Land Use	101 - Residential 1 Family
Year Built	2013 Post-FIRM
Architectural Style	Conventional
Story Height	1



Flood Profile

Flood Profile



9.4' (FEMA 1% / 100-Yr)

FLOOD DEPTHS:



FEMA, Effective 2008

	HEIGHT (ft.)
BUILDING	
Freeboard (FBD)	2
FLOOD DEPTH	
FEMA 1% (100-Yr)	9.4
FEMA 100-Yr + FBD	11.4
FEMA 0.2% (500-Yr)	



Flood Profile

Flood Profile

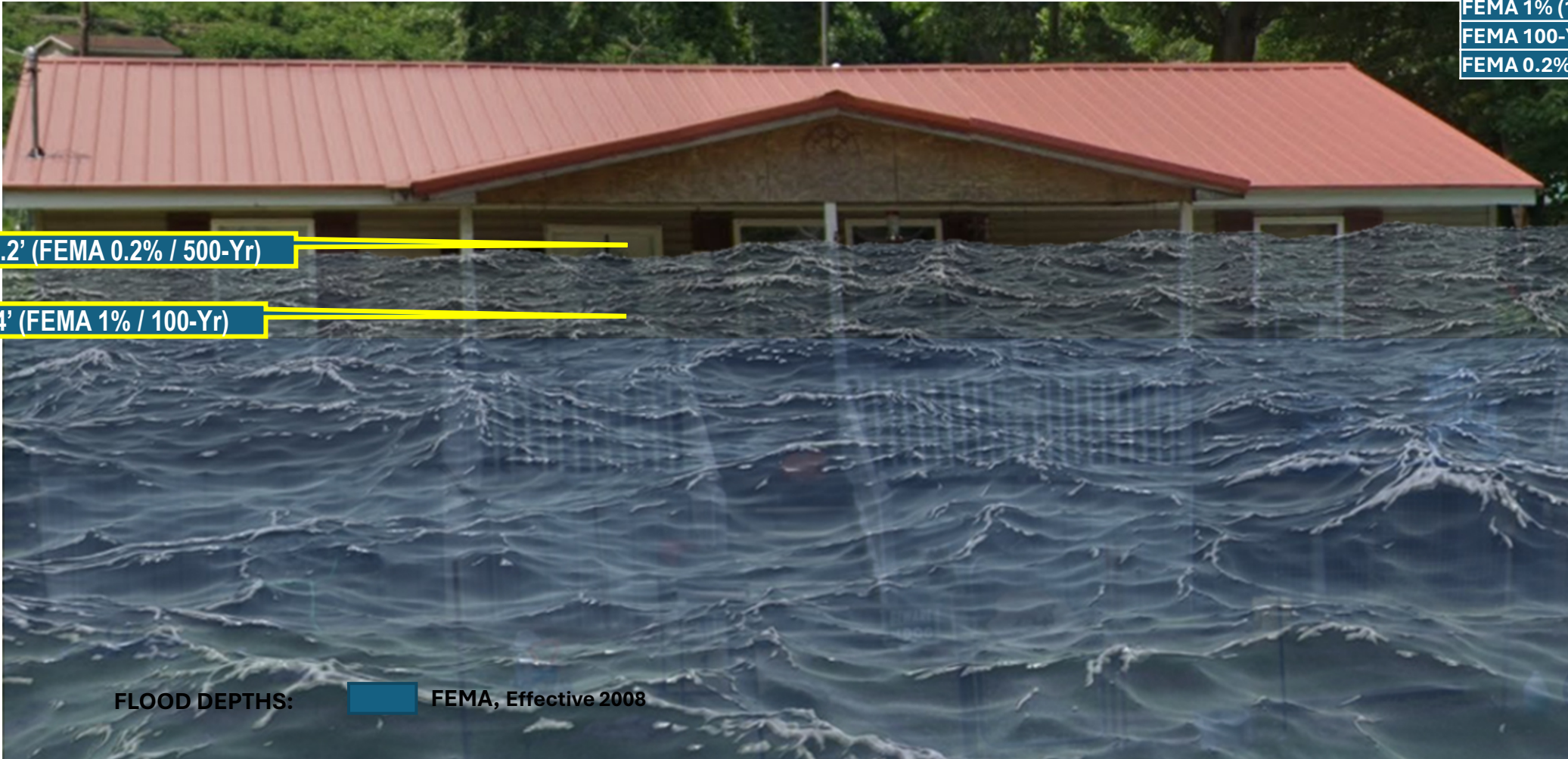

	HEIGHT (ft.)
BUILDING	
Freeboard (FBD)	2
FLOOD DEPTH	
FEMA 1% (100-Yr)	9.4
FEMA 100-Yr + FBD	11.4
FEMA 0.2% (500-Yr)	12.7

12.2' (FEMA 0.2% / 500-Yr)

9.4' (FEMA 1% / 100-Yr)

FLOOD DEPTHS:

 FEMA, Effective 2008

Inundated Area in one-hundred-year flood

Flood Source: Buffalo Creek
Watershed: Upper Guyandotte

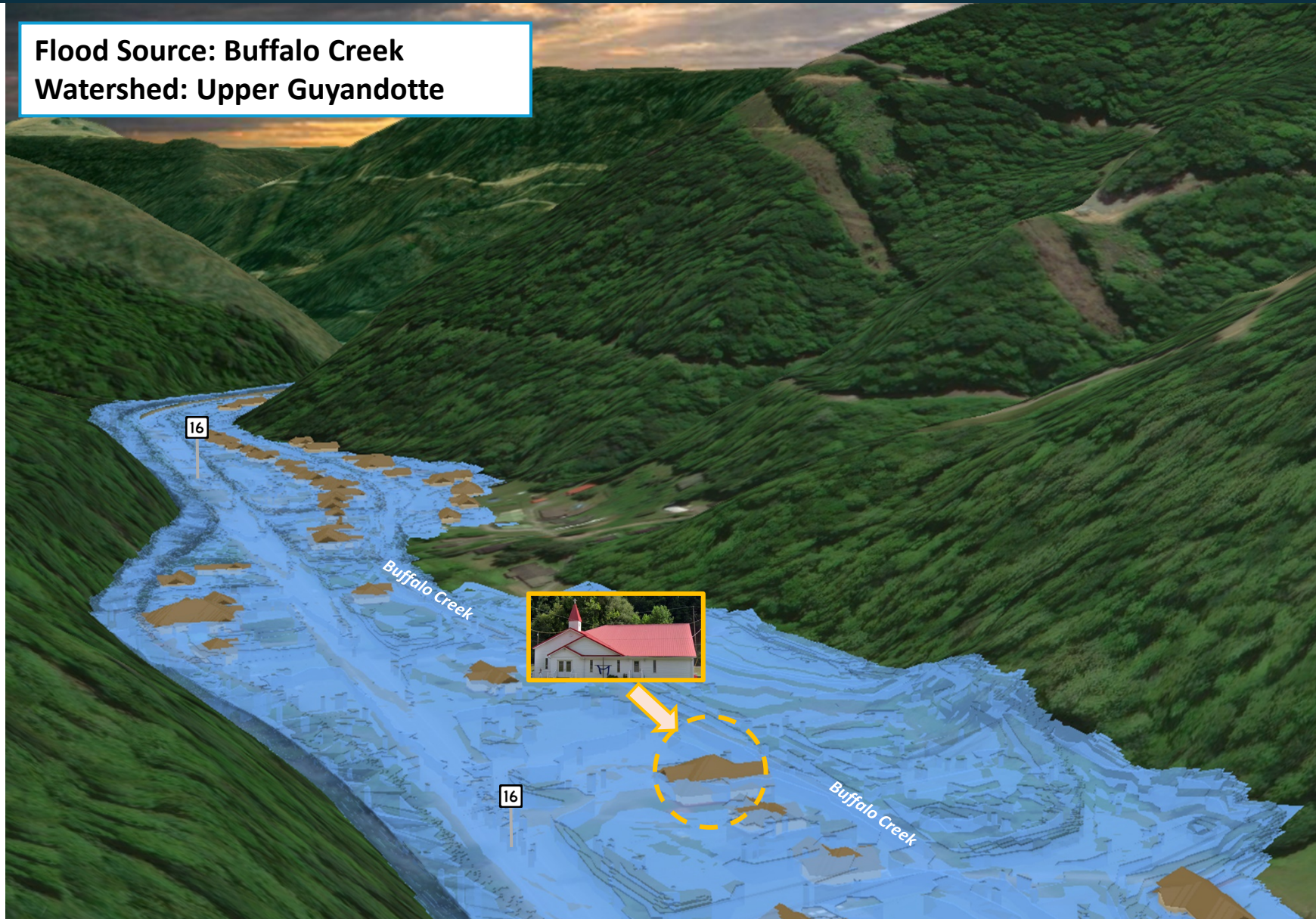

Building General Identification

Building: 23-08-0009-0051-0000 8968

8968 BUFFALO CREEK RD, LORADO, WV, 25630





Flood Profile



	HEIGHT (ft.)
BUILDING	
Freeboard (FBD)	2
FLOOD DEPTH	
FEMA 1% (100-Yr)	13.1
FEMA 100-Yr + FBD	15.1
FEMA 0.2% (500-Yr)	

13.1' (FEMA 1% / 100-Yr)

FLOOD DEPTHS:



FEMA, Effective 2008



Flood Profile



	HEIGHT (ft.)
BUILDING	
Freeboard (FBD)	2
FLOOD DEPTH	
FEMA 1% (100-Yr)	13.1
FEMA 100-Yr + FBD	15.1
FEMA 0.2% (500-Yr)	16.1

FLOOD DEPTHS:



FEMA, Effective 2008

Inundated Area in one-hundred-year flood

Flood Source: Buffalo Creek
Watershed: Upper Guyandotte

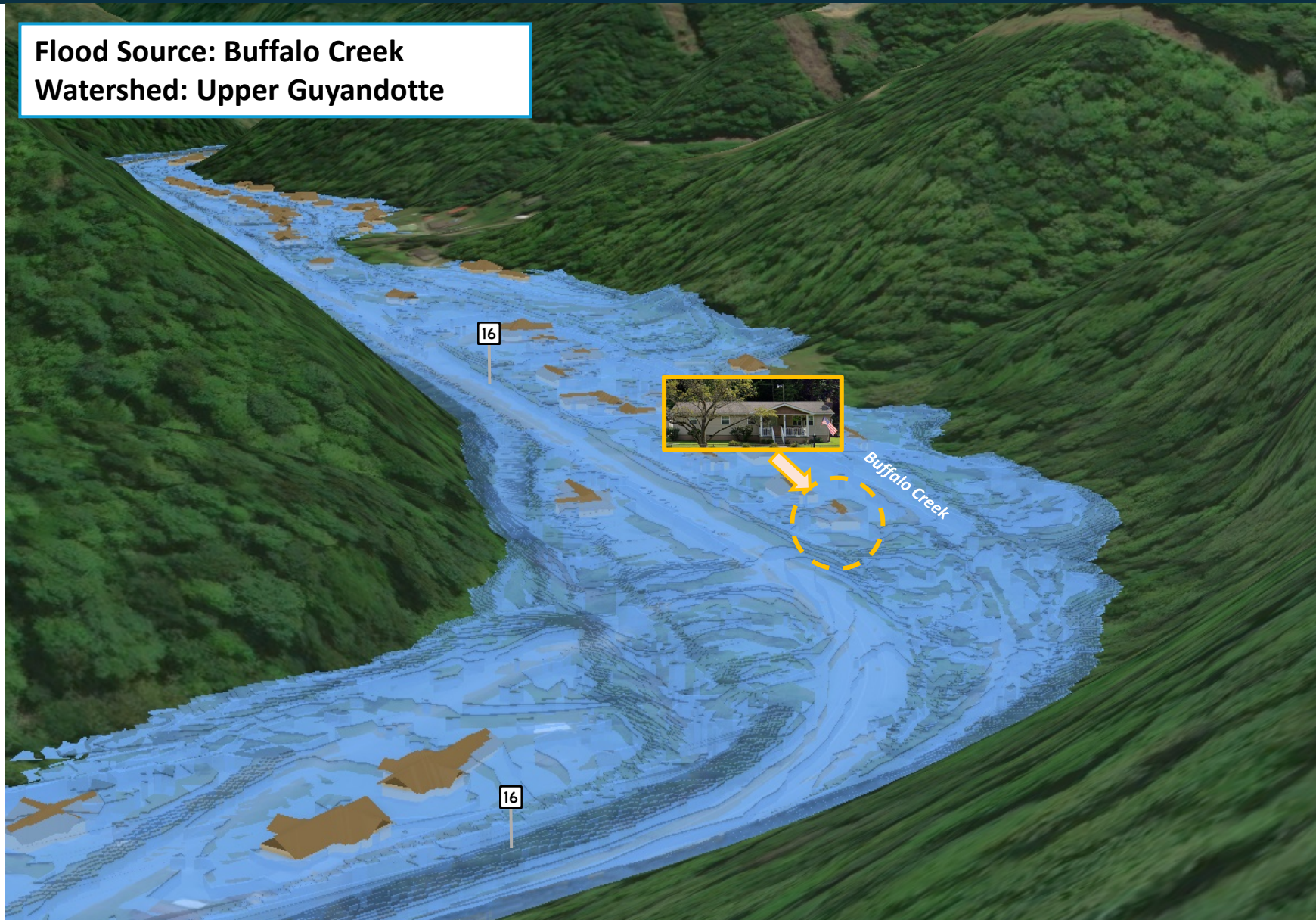

Building General Identification

Building: 23-08-0009-0028-0000_8758

8758 BUFFALO CREEK RD, LORADO, WV, 25630



☑ BUILDING INFORMATION

Property Class Type R - Residential

Land Use 101 - Residential 1 Family

Year Built 1973 **Pre-FIRM**

Architectural Style Conventional

Story Height 1



Flood Profile

Flood Profile

	HEIGHT (ft.)
BUILDING	
Freeboard (FBD)	2
FLOOD DEPTH	
FEMA 1% (100-Yr)	13.9
FEMA 100-Yr + FBD	15.9
FEMA 0.2% (500-Yr)	

13.9' (FEMA 1% / 100-Yr)

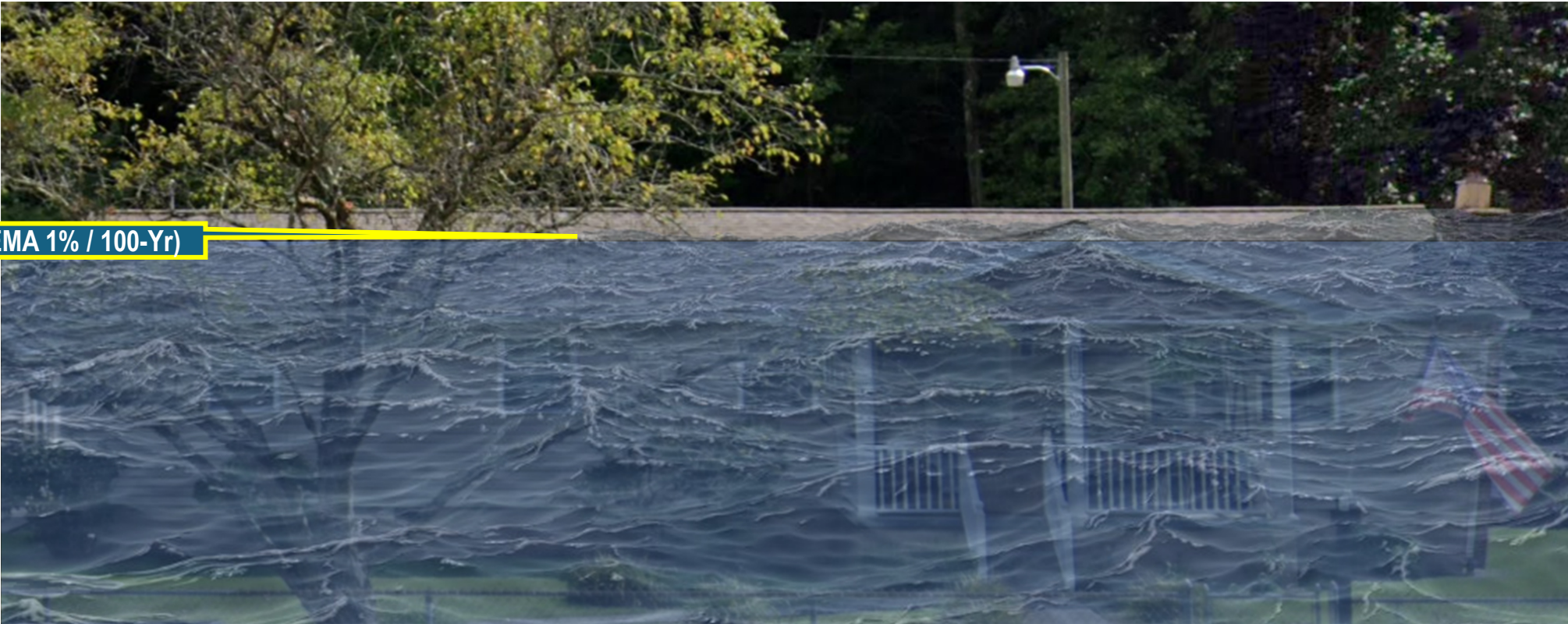

FLOOD DEPTHS:



FEMA, Effective 2008



Flood Profile

Flood Profile

	HEIGHT (ft.)
BUILDING	
Freeboard (FBD)	2
FLOOD DEPTH	
FEMA 1% (100-Yr)	13.9
FEMA 100-Yr + FBD	15.9
FEMA 0.2% (500-Yr)	16.7

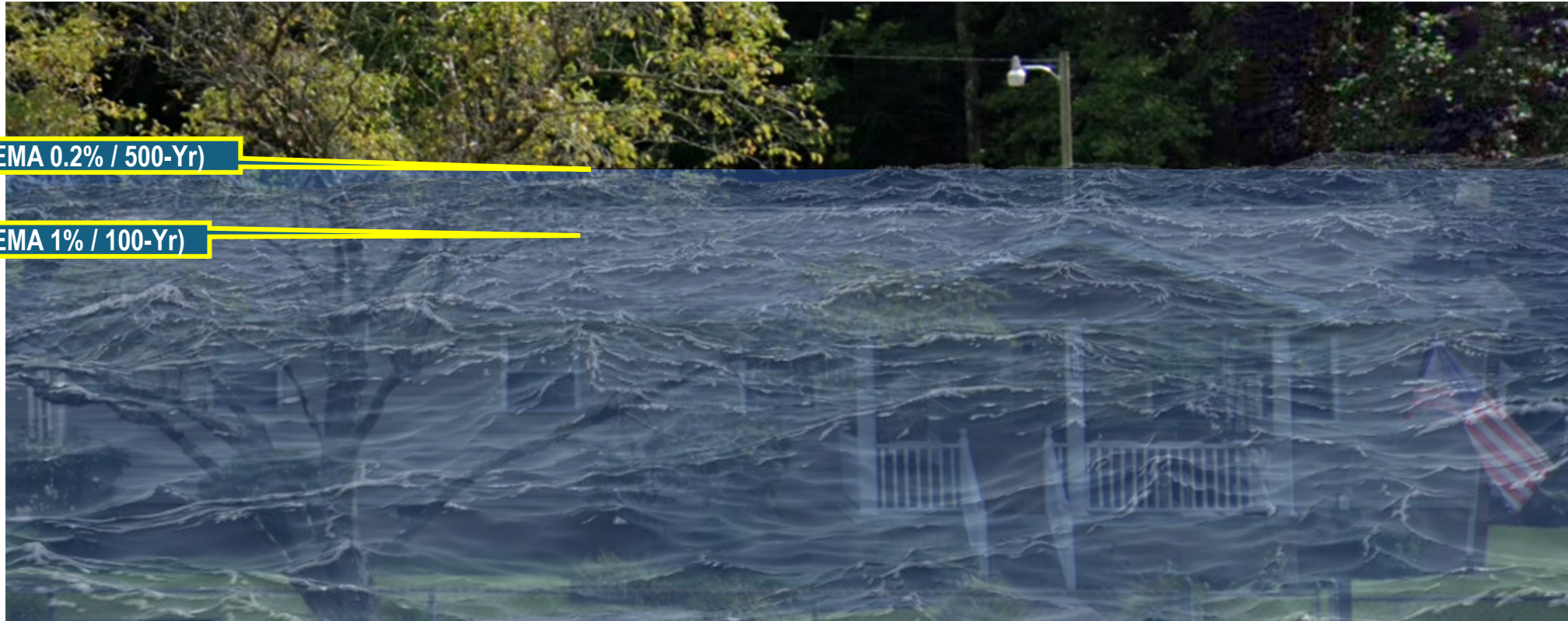

16.7' (FEMA 0.2% / 500-Yr)

13.9' (FEMA 1% / 100-Yr)

FLOOD DEPTHS:



FEMA, Effective 2008