

Low Value Structures: Camden-on-Gauley, WV

Low Value Structures

📍 Low Building Value (n=9)

Floodplain

🔲 Floodplain

FEMA 1% Annual Chance Flood Depth



Other

— Stream line

- - - Camden-on-Gauley Boundary

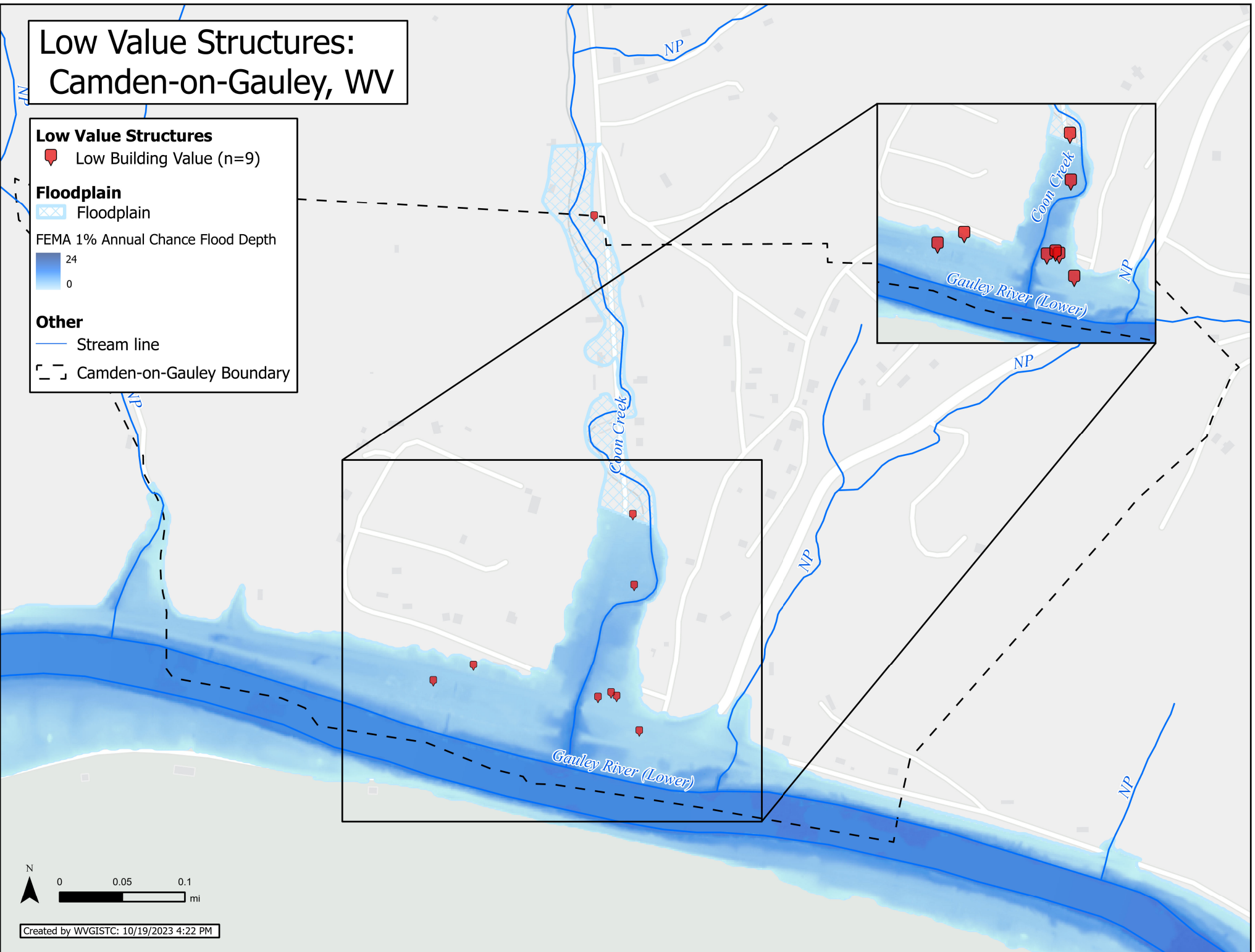

Low Value Structures: Clendenin, WV

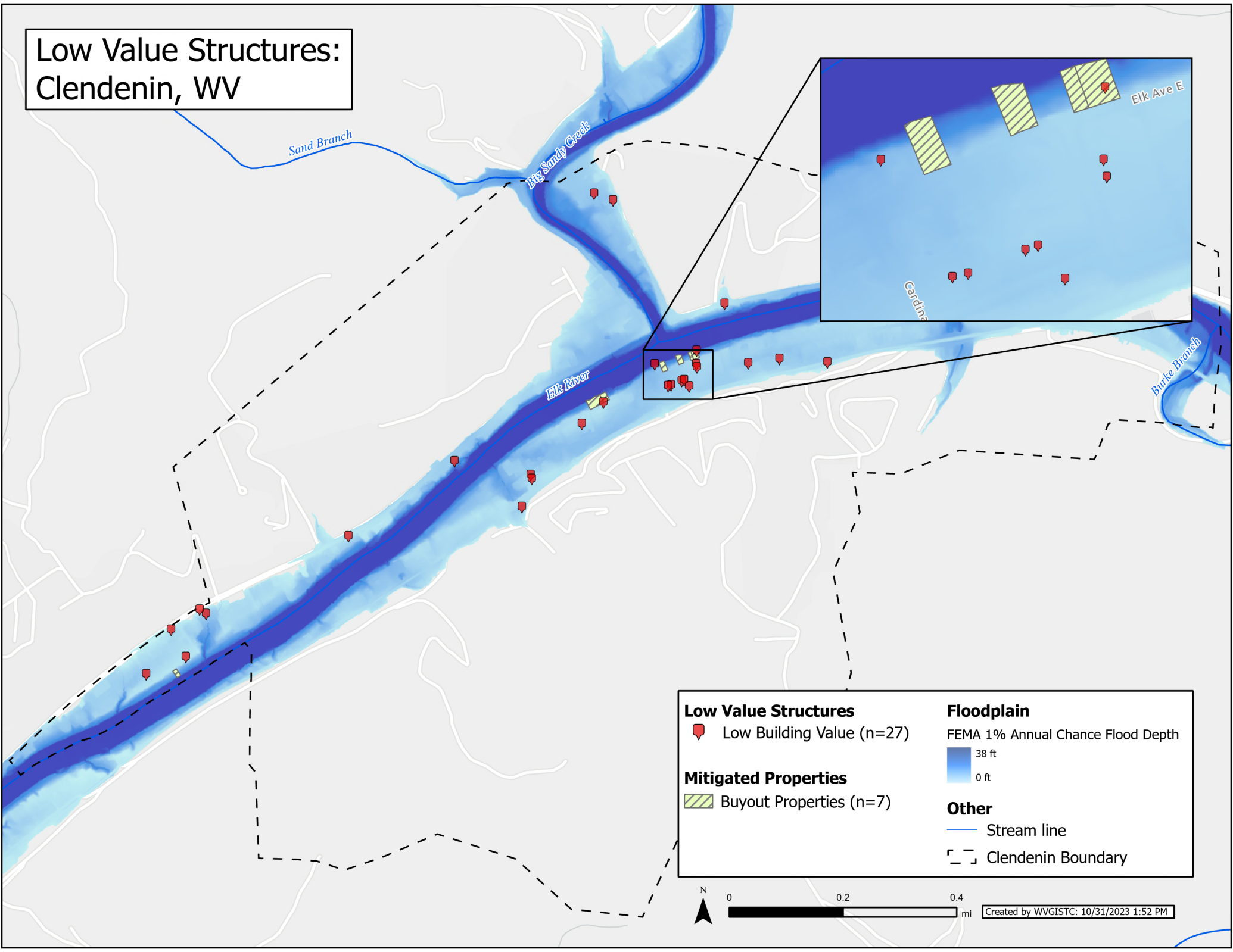

Low Value Structures

 Low Building Value (n=27)

Mitigated Properties



 Buyout Properties (n=7)

Floodplain

FEMA 1% Annual Chance Flood Depth

 38 ft
 0 ft

Other

 Stream line
 Clendenin Boundary

Low Value Structures: Rainelle, WV

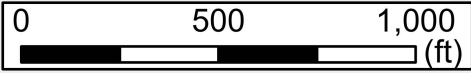

Total Primary Structures	315
Total Low Value Structures	47
Occupancy Code:	
Residential	40
Commercial	6
Religious	1

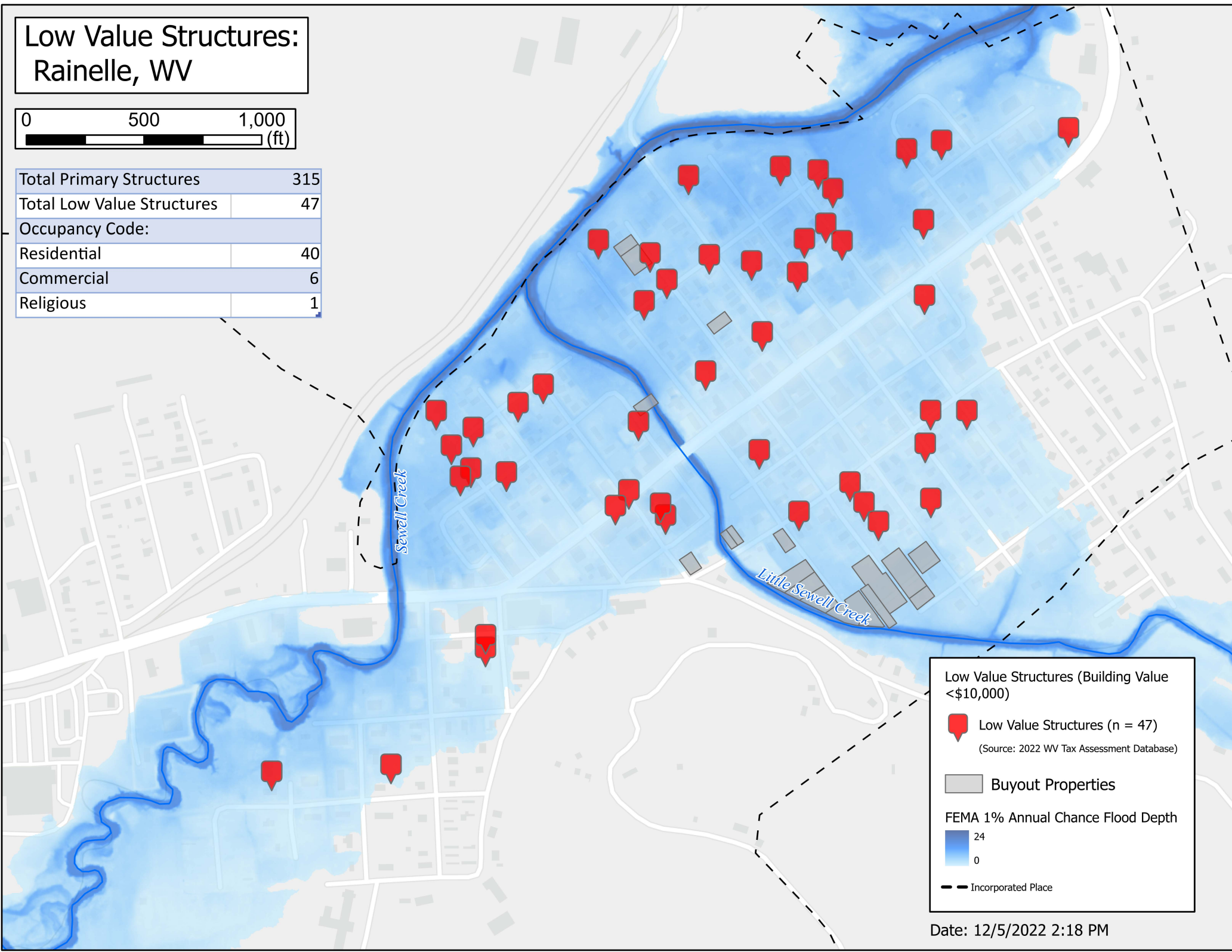

Low Value Structures (Building Value <\$10,000)

- Low Value Structures (n = 47)
(Source: 2022 WV Tax Assessment Database)
- Buyout Properties

FEMA 1% Annual Chance Flood Depth

- 24
- 0

Incorporated Place

Date: 12/5/2022 2:18 PM

Low Value Structures: Richwood, WV

Low Value Structures

📍 Low Building Value (n=66)

Mitigated Properties

🏠 Buyout Properties (n=8)

Floodplain

FEMA 1% Annual Chance Flood Depth



Other

— Stream line

⬜ Richwood Boundary

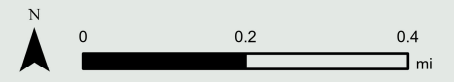
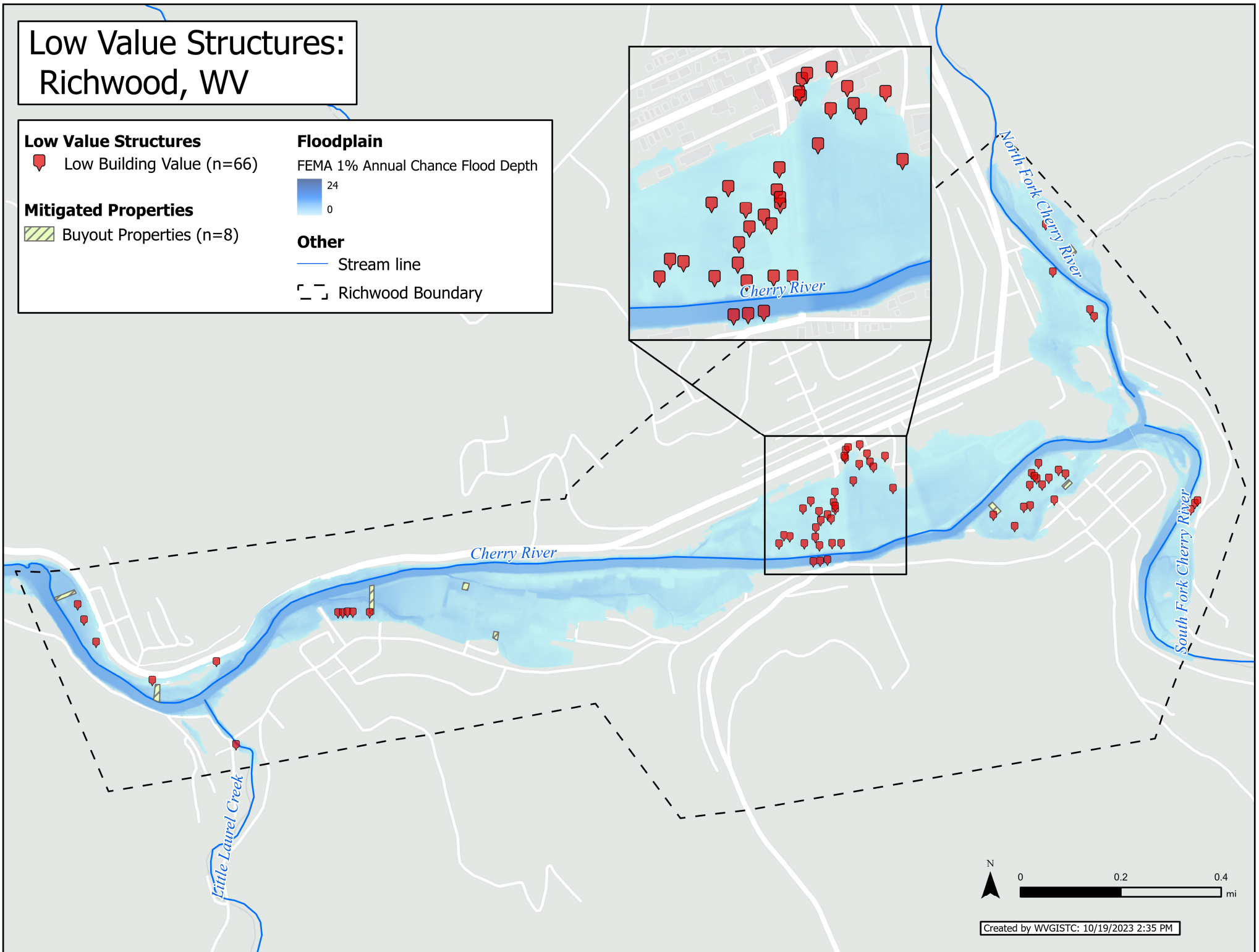

Created by WVGISTC: 10/19/2023 2:35 PM

Low Value Structures: White Sulphur Springs, WV

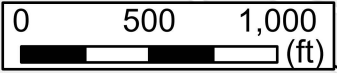

Total Primary Structures	408
Total Low Value Structures	14
Occupancy Code:	
Residential	14

Low Value Structures (Building Value <\$10,000)

- Low Value Structures (n = 14)
(Source: 2022 WV Tax Assessment Database)
- Buyout Properties
- FEMA 1% Annual Chance Flood Depth
 - 24
 - 0
- Incorporated Place

Date: 12/5/2022 2:18 PM

