

# Tax Class (Owner- vs. Renter-Occupied: Camden-on-Gauley, WV

Tax class description data compiled from Property Tax Assessment 2023

Data has been filtered to include only structures which meet the following criteria:  
1. property class of residential or apartment  
2. non-vacant, non-auxiliary  
3. hazard occupancy codes RES1, RES2, and RES3  
4. building value greater than \$5k



- Incorporated Area
- Building Footprint
- Buyout Parcel
- FEMA 100-yr Floodplain
- Essential Facility
- Community Asset

**Occupancy Type**

- Owner-Occupied
- Renter-Occupied

# Tax Class (Owner- vs. Renter-Occupied: Clendenin, WV

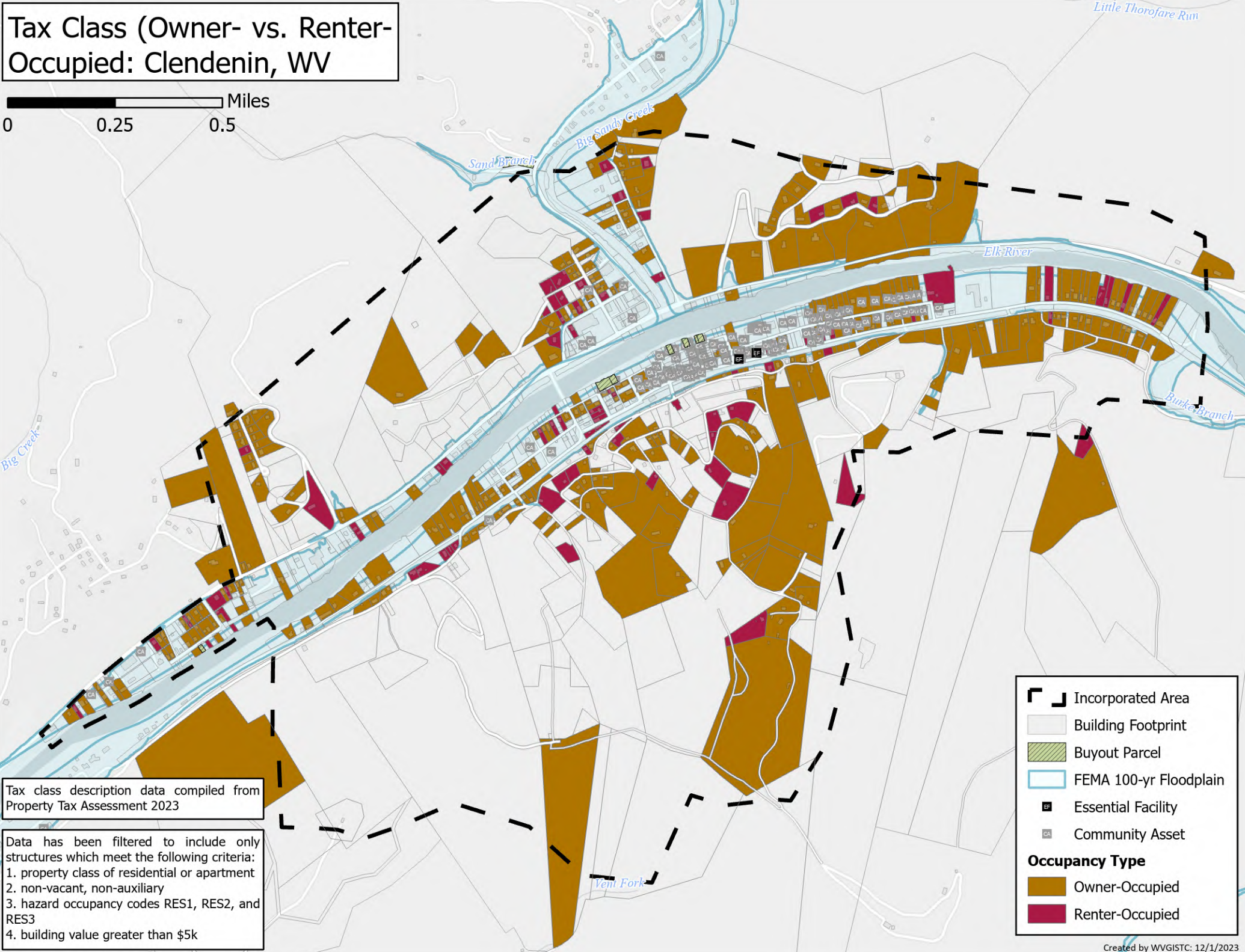
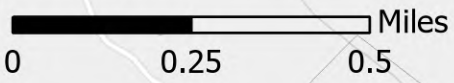

Tax class description data compiled from Property Tax Assessment 2023

Data has been filtered to include only structures which meet the following criteria:

1. property class of residential or apartment
2. non-vacant, non-auxiliary
3. hazard occupancy codes RES1, RES2, and RES3
4. building value greater than \$5k

	Incorporated Area
	Building Footprint
	Buyout Parcel
	FEMA 100-yr Floodplain
	Essential Facility
	Community Asset
<b>Occupancy Type</b>	
	Owner-Occupied
	Renter-Occupied

# Tax Class (Owner- vs. Renter-Occupied): Rainelle, WV

0 0.5 Miles

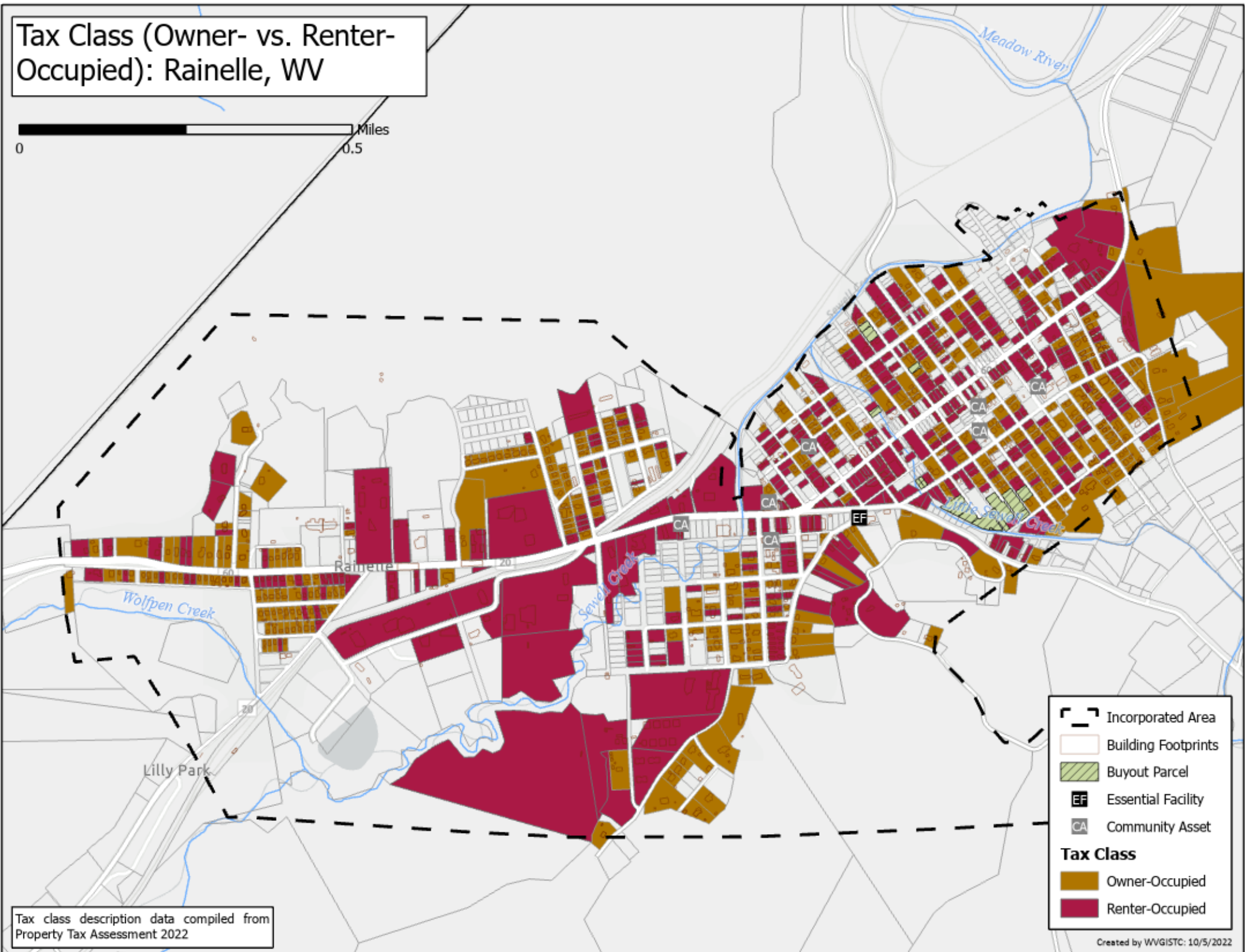

**Legend**

- Incorporated Area
- Building Footprints
- Buyout Parcel
- Essential Facility
- Community Asset

**Tax Class**

- Owner-Occupied
- Renter-Occupied

Tax class description data compiled from Property Tax Assessment 2022

# Tax Class (Owner- vs. Renter-Occupied): Rainelle, WV

0 0.5 Miles

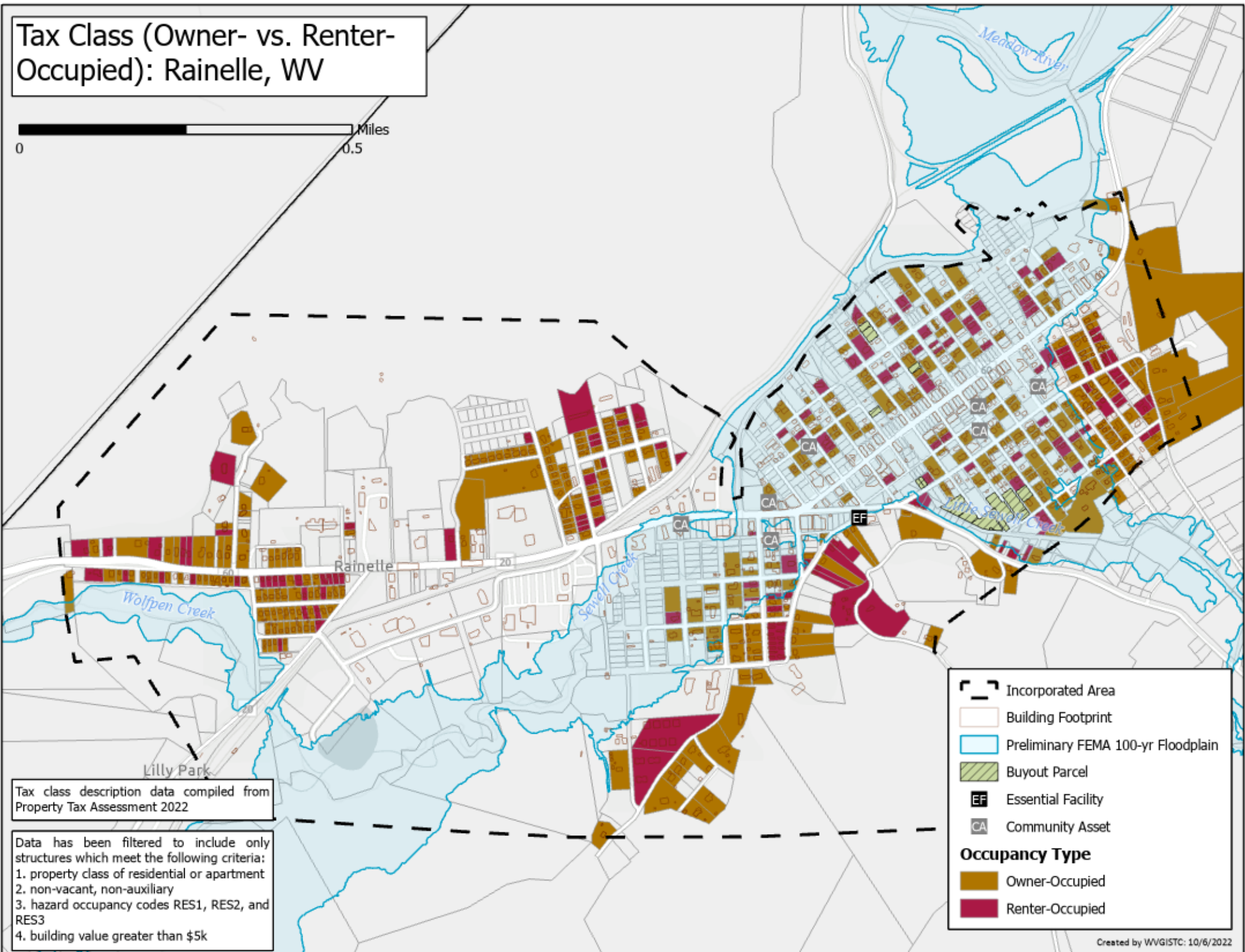

Tax class description data compiled from Property Tax Assessment 2022

Data has been filtered to include only structures which meet the following criteria:  
1. property class of residential or apartment  
2. non-vacant, non-auxiliary  
3. hazard occupancy codes RES1, RES2, and RES3  
4. building value greater than \$5k

- Incorporated Area
- Building Footprint
- Preliminary FEMA 100-yr Floodplain
- Buyout Parcel
- Essential Facility
- Community Asset

**Occupancy Type**

- Owner-Occupied
- Renter-Occupied

# Tax Class (Owner- vs. Renter-Occupied): Richwood, WV

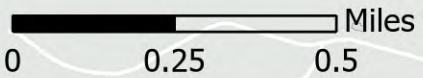

Tax class description data compiled from Property Tax Assessment 2023

- Data has been filtered to include only structures which meet the following criteria:
1. property class of residential or apartment
  2. non-vacant, non-auxiliary
  3. hazard occupancy codes RES1, RES2, and RES3
  4. building value greater than \$5k

- Incorporated Area
- Building Footprint
- Buyout Parcel
- FEMA 100-yr Floodplain
- Essential Facility
- Community Asset
- Occupancy Type**
  - Owner-Occupied
  - Renter-Occupied

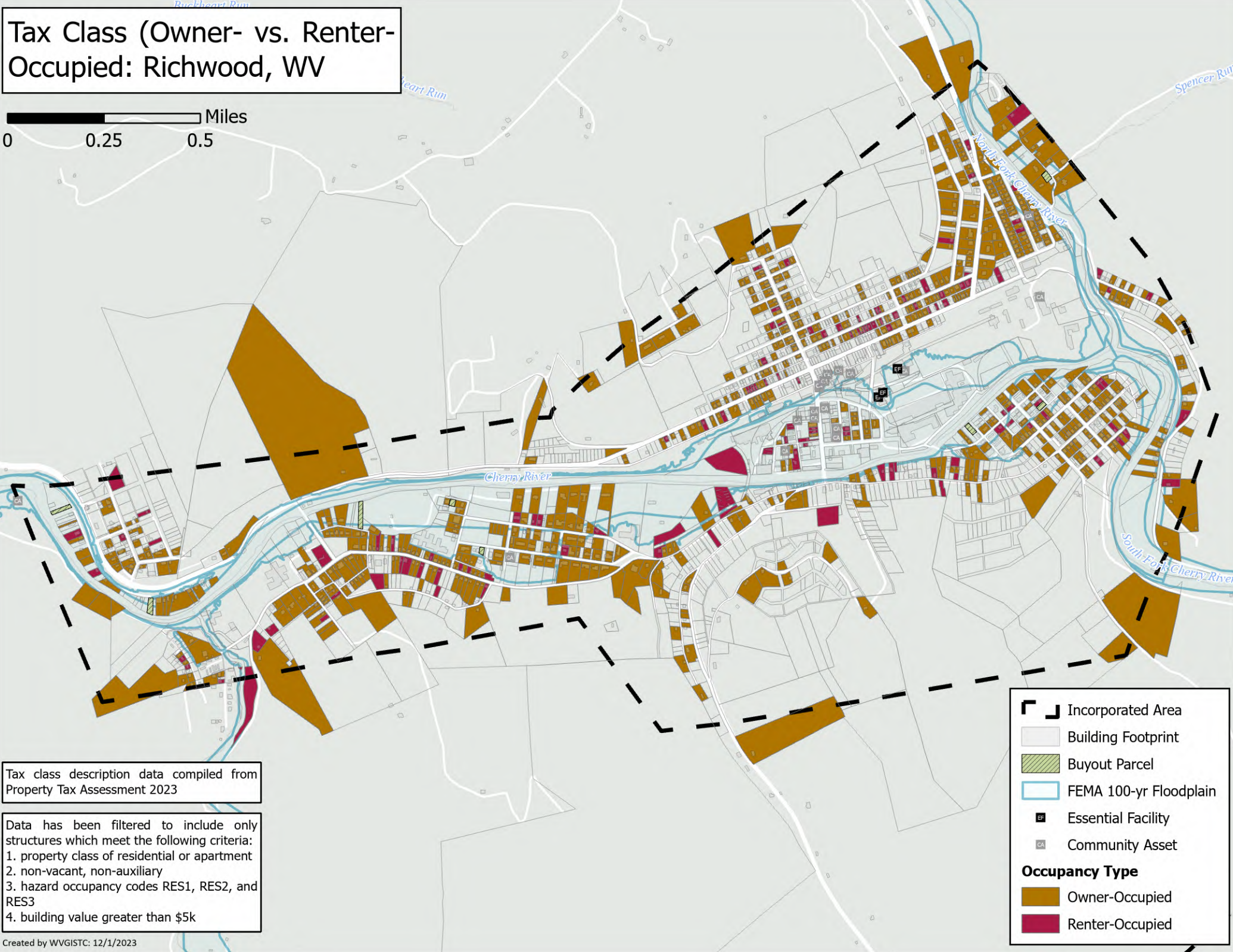

# Tax Class (Owner- vs. Renter-Occupied): White Sulphur Springs, WV

0 0.25 Miles

- Incorporated Area
- Building Footprints
- Buyout Parcel
- EF Essential Facility
- CA Community Asset
- Tax Class**
  - Owner-Occupied
  - Renter-Occupied

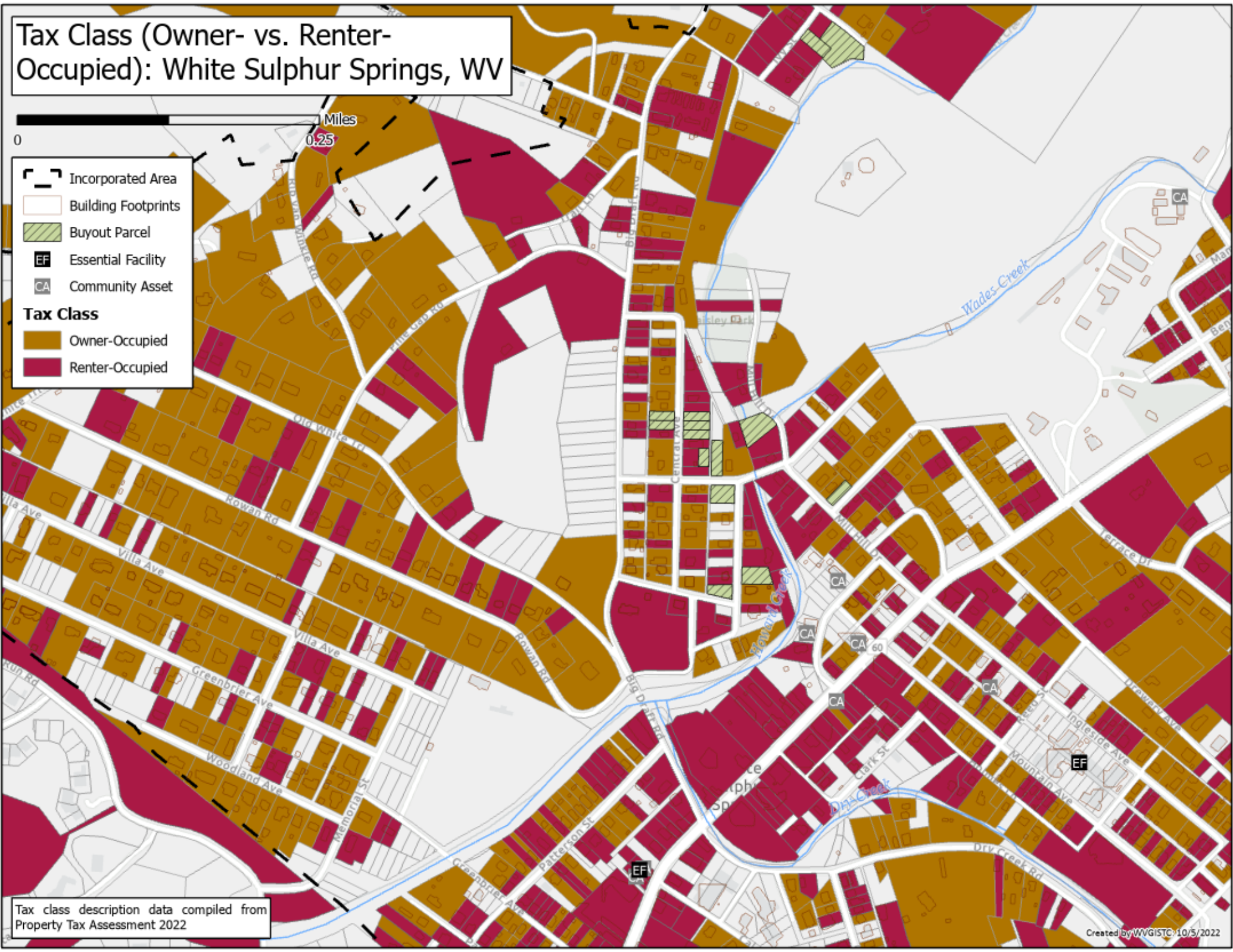

Tax class description data compiled from Property Tax Assessment 2022

# Tax Class (Owner- vs. Renter-Occupied): White Sulphur Springs, WV

Tax class description data compiled from Property Tax Assessment 2022

Data has been filtered to include only structures which meet the following criteria:  
1. property class of residential or apartment  
2. non-vacant, non-auxiliary  
3. hazard occupancy codes RES1, RES2, and RES3  
4. building value greater than \$5k

0 0.25 Miles

- Incorporated Area
- Building Footprint
- Preliminary FEMA 100-yr Floodplain
- Buyout Parcel
- Essential Facility
- Community Asset

**Occupancy Type**

- Owner-Occupied
- Renter-Occupied

