

New Construction Structures: White Sulphur Springs, WV

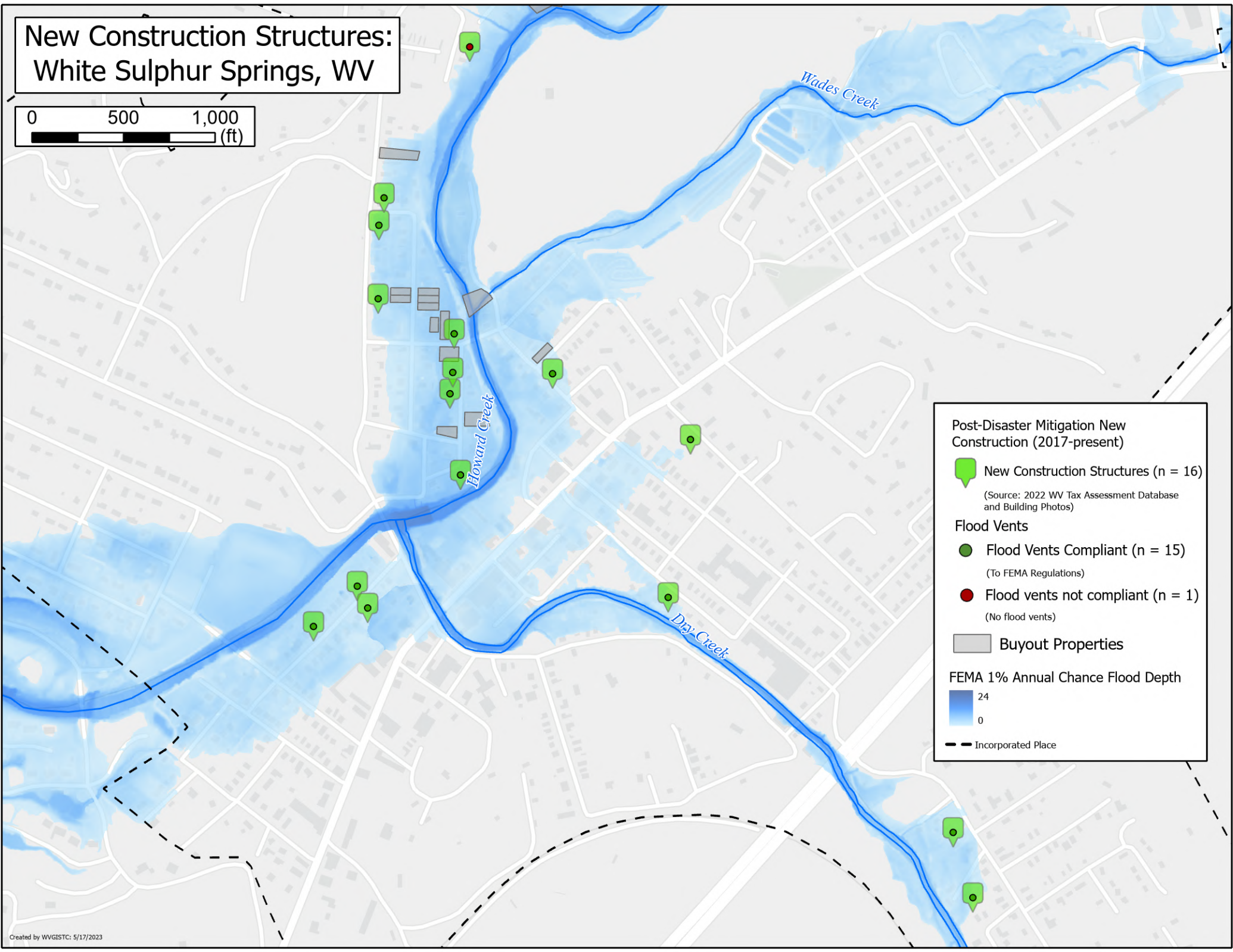
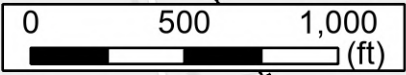

Post-Disaster Mitigation New Construction (2017-present)

- New Construction Structures (n = 16)
(Source: 2022 WV Tax Assessment Database and Building Photos)
- Flood Vents**
 - Flood Vents Compliant (n = 15)
(To FEMA Regulations)
 - Flood vents not compliant (n = 1)
(No flood vents)
- Buyout Properties
- FEMA 1% Annual Chance Flood Depth**
 - 24
 - 0
- Incorporated Place