

# Rainelle 1977 FHBM

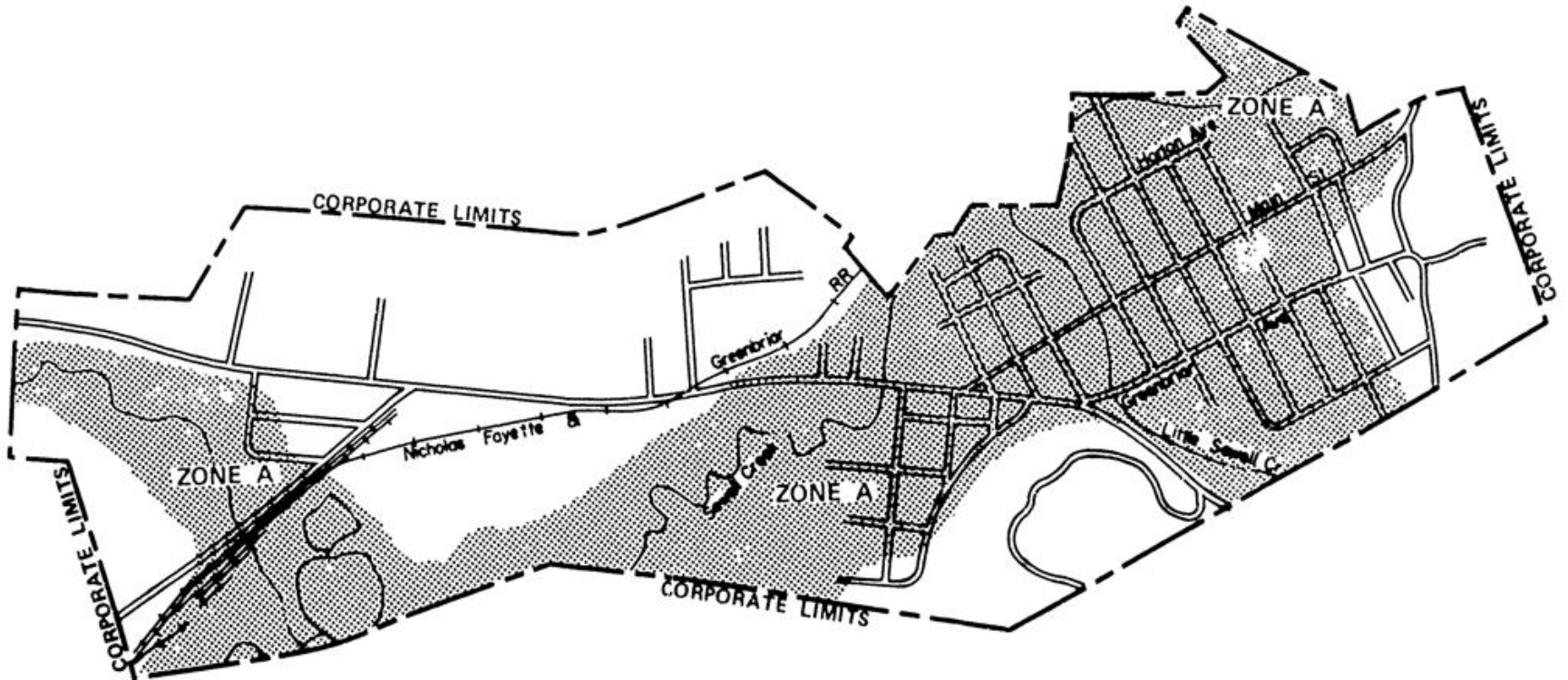

01	DEPARTMENT OF HOUSING AND URBAN DEVELOPMENT Federal Insurance Administration	APPROXIMATE SCALE	
	TOWN OF RAINELLE, WV (GREENBRIER CO.)	1000 0 1000 2000 3000 FEET	EFFECTIVE DATE FEB. 11, 1977
		<b>FLOOD HAZARD BOUNDARY MAP</b>	

<https://map1.msc.fema.gov/firm?id=540228>

# Rainelle 1987 FIRM



**LEGEND**

- SPECIAL FLOOD HAZARD AREAS INUNDED BY 100-YEAR FLOOD**
  - ZONE A** No base flood elevations determined.
  - ZONE AE** Base flood elevations determined.
  - ZONE AH** Flood depths of 1 to 3 feet (usually areas of ponding); base flood elevations determined.
  - ZONE A0** Flood depths of 1 to 3 feet (usually sheet flow on sloping terrain); average depths determined. For areas of alluvial fan flooding, velocities also determined.
  - ZONE APP** To be protected from 100-year flood by Federal flood protection system under construction; no base elevations determined.
  - ZONE V** Coastal flood with velocity hazard (wave action); no base flood elevations determined.
  - ZONE VE** Coastal flood with velocity hazard (wave action); base flood elevations determined.
- FLOODWAY AREAS IN ZONE AE**
- OTHER FLOOD AREAS**
  - ZONE X** Areas of 500-year flood with average depths of less than 1 foot or with drainage areas less than 1 square mile; and areas protected by levees from 100-year flood.
  - OTHER AREAS**
    - ZONE X** Areas determined to be outside 500-year flood plain.
    - ZONE D** Areas in which flood hazards are undetermined.
- Flood Boundary**
- Floodway Boundary**

**NATIONAL FLOOD INSURANCE PROGRAM**

**FIRM**  
FLOOD INSURANCE RATE MAP  
and  
STREET INDEX

TOWN OF  
RAINELLE,  
WEST VIRGINIA  
GREENBRIER COUNTY

ONLY PANEL PRINTED

COMMUNITY-PANEL NUMBER  
540228 0001 A

EFFECTIVE DATE:  
NOVEMBER 19, 1987



Federal Emergency Management Agency

# Rainelle 2012 FIRM

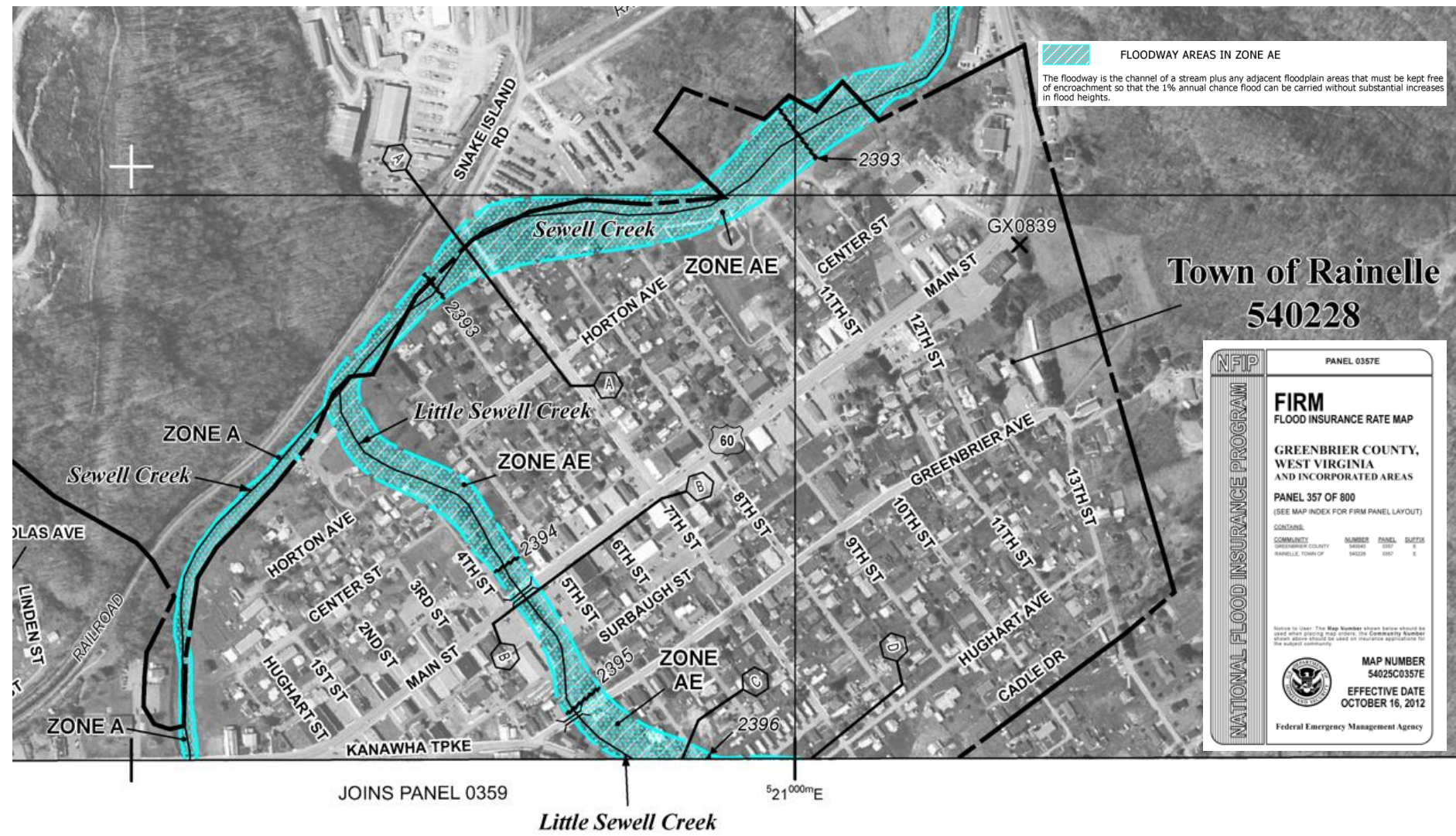

**FLOODWAY AREAS IN ZONE AE**

The floodway is the channel of a stream plus any adjacent floodplain areas that must be kept free of encroachment so that the 1% annual chance flood can be carried without substantial increases in flood heights.

**NFIP** PANEL 0357E

**FIRM**  
FLOOD INSURANCE RATE MAP

GREENBRIER COUNTY,  
WEST VIRGINIA  
AND INCORPORATED AREAS

PANEL 357 OF 800  
(SEE MAP INDEX FOR FIRM PANEL LAYOUT)

CONTAINS:

COMMUNITY	NUMBER	PANEL	SUFFIX
GREENBRIER COUNTY	3428	887	E
RAINEILLE TOWN OF	3428	887	E

Notice to User: The Map Number shown below should be used when placing map orders. The Community Number shown above should be used in insurance applications for the subject community.

**MAP NUMBER**  
54025C0357E

**EFFECTIVE DATE**  
OCTOBER 16, 2012

Federal Emergency Management Agency

# Rainelle 2022 Preliminary FIRM

## SPECIAL FLOOD HAZARD AREAS



Without Base Flood Elevation (BFE)

Zone A, V, A99

With BFE or Depth Zone AE, AO, AH, VE, AR



Regulatory Floodway



0.2% Annual Chance Flood Hazard, Areas of 1% annual chance flood with average depth less than one foot or with drainage areas of less than one square mile Zone X



20.2

Cross Sections with 1% Annual Chance

17.5

Water Surface Elevation

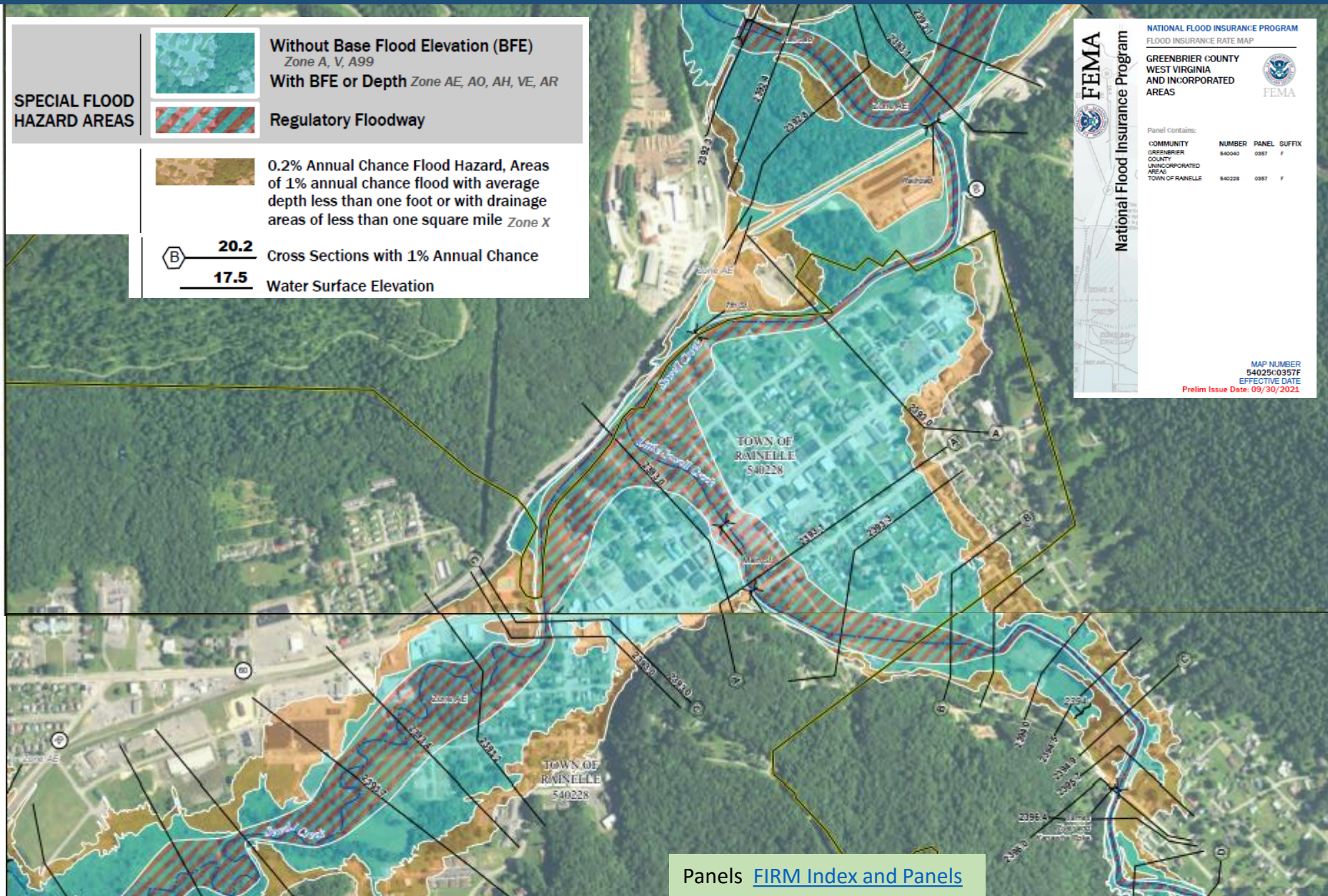

National Flood Insurance Program

NATIONAL FLOOD INSURANCE PROGRAM  
FLOOD INSURANCE RATE MAP

GREENBRIER COUNTY  
WEST VIRGINIA  
AND INCORPORATED  
AREAS



Panel contains:

COMMUNITY	NUMBER	PANEL	SUFFIX
GREENBRIER COUNTY UNINCORPORATED AREA	540228	0357	F
TOWN OF RAINELLE	540228	0357	F

MAP NUMBER  
540228/0357F  
EFFECTIVE DATE  
Prelim Issue Date: 09/30/2021

# Rainelle 2022 Preliminary FIRM

