



FEMA 10% Annual Chance (10-year)

Camden-on-Gauley, WV



Gauley River

Gauley River

0.1 ft.
FLOOD DEPTH
22.1 ft.

Residential
Non-Residential

FEMA, Effective Date: 2022
10% of Camden is in the 10% Annual Flood Chance

96% probability of flooding at least once over 30 years



FEMA 4% Annual Chance (25-year)

Camden-on-Gauley, WV



-  Residential
-  Non-Residential

FEMA, Effective Date: 2022
12% of Camden is in the 4% Annual Flood Chance

71% probability of flooding at least once over 30 years



FEMA 2% Annual Chance (50-year)

Camden-on-Gauley, WV

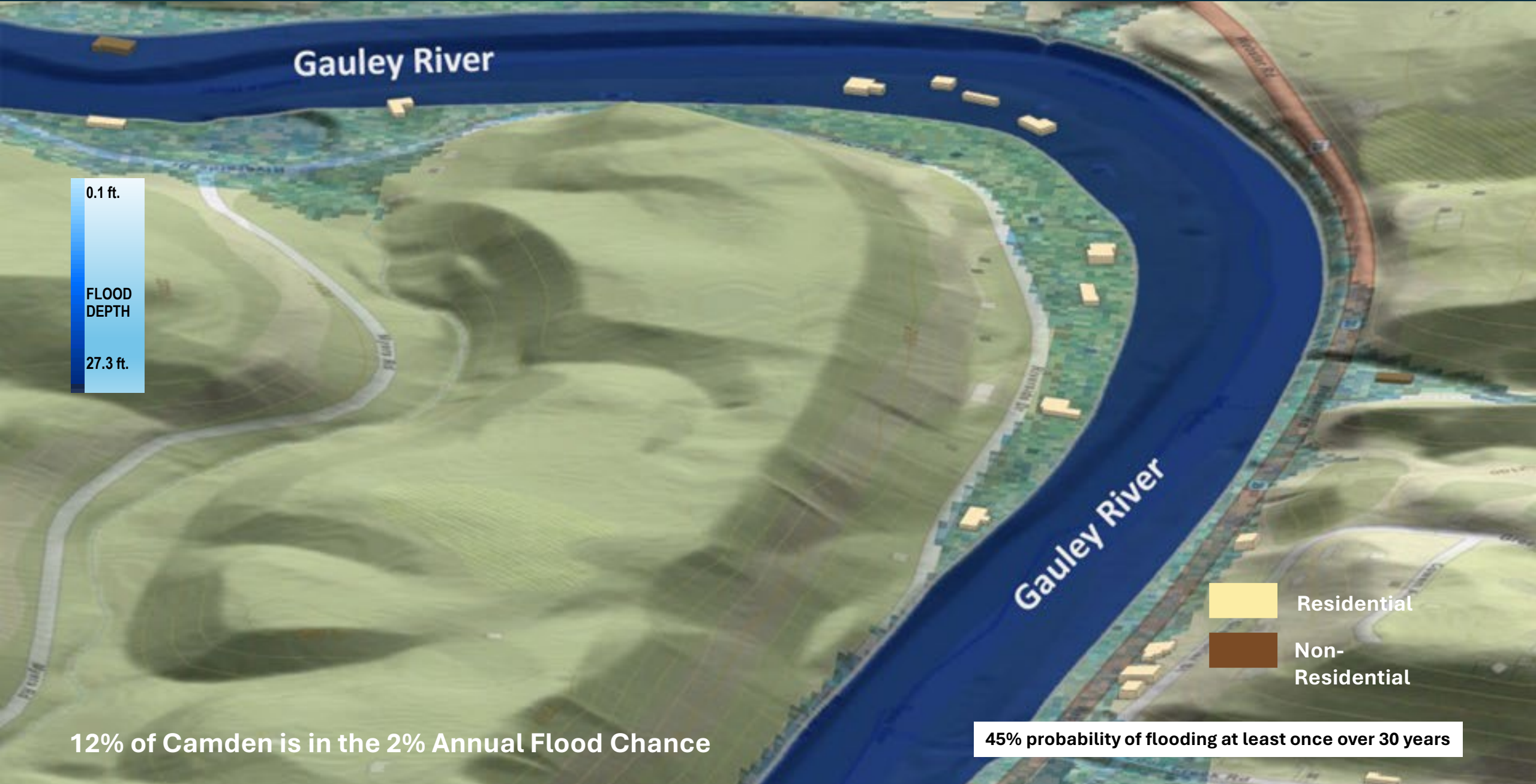

0.1 ft.

FLOOD DEPTH

27.3 ft.

-  Residential
-  Non-Residential

12% of Camden is in the 2% Annual Flood Chance

45% probability of flooding at least once over 30 years



FEMA 1% Annual Chance (100-year)

Camden-on-Gauley, WV

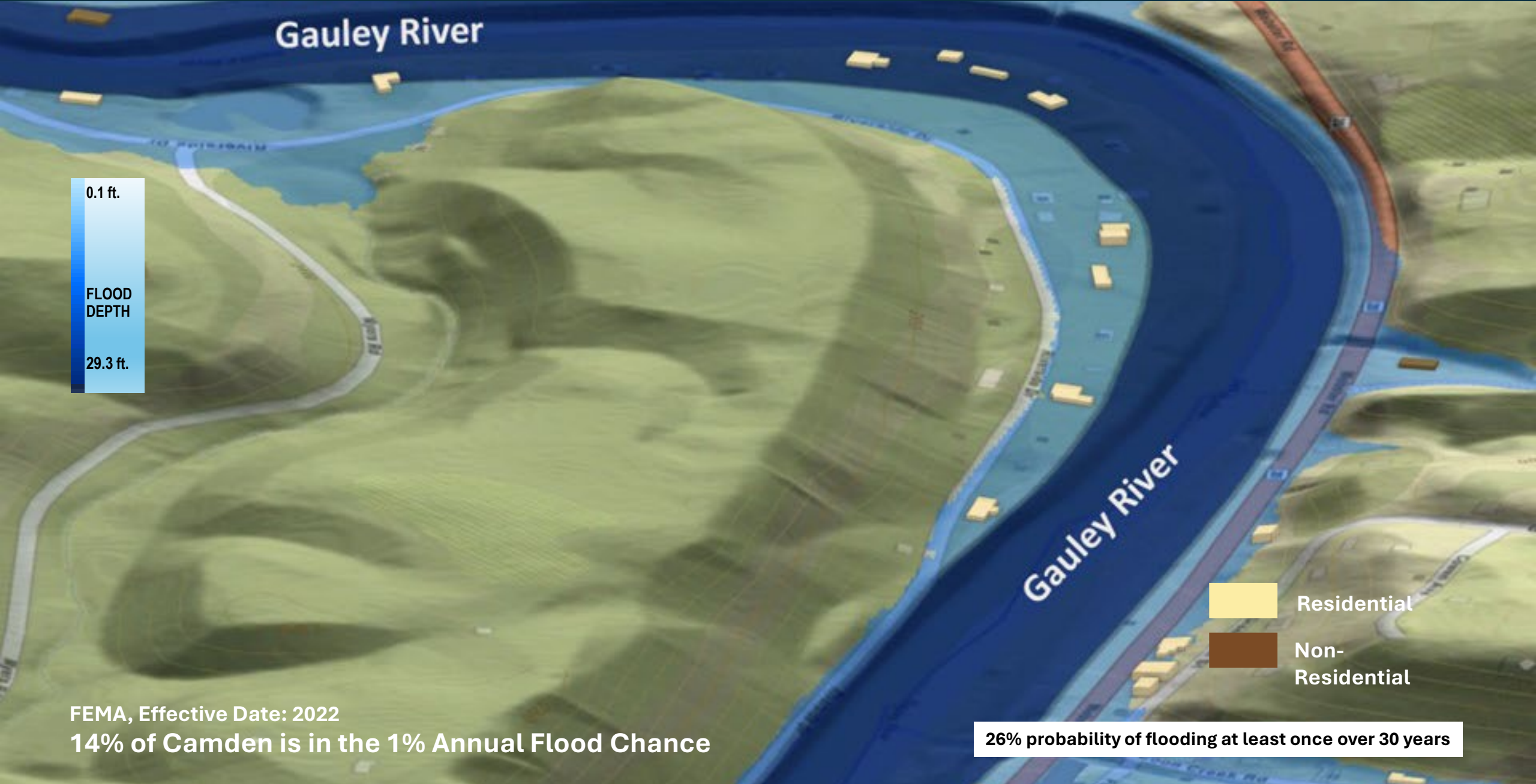

-  Residential
-  Non-Residential

FEMA, Effective Date: 2022
14% of Camden is in the 1% Annual Flood Chance

26% probability of flooding at least once over 30 years



FEMA 1+% Annual Chance (100-year)

Camden-on-Gauley, WV

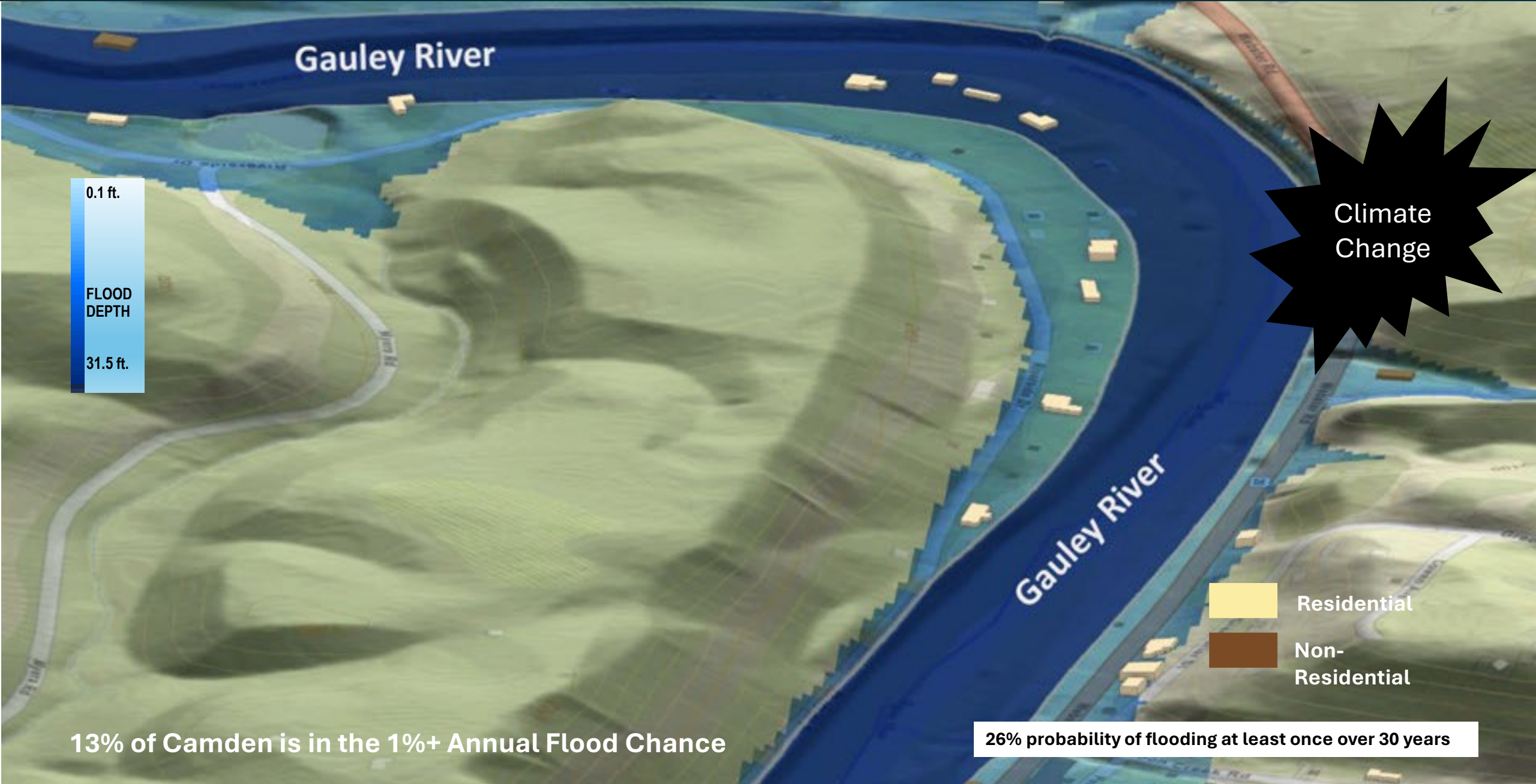

Gauley River

Gauley River

0.1 ft.
FLOOD DEPTH
31.5 ft.

Climate Change

Residential
Non-Residential

13% of Camden is in the 1%+ Annual Flood Chance

26% probability of flooding at least once over 30 years



FEMA 0.2% Annual Chance (500-year)

Camden-on-Gauley, WV

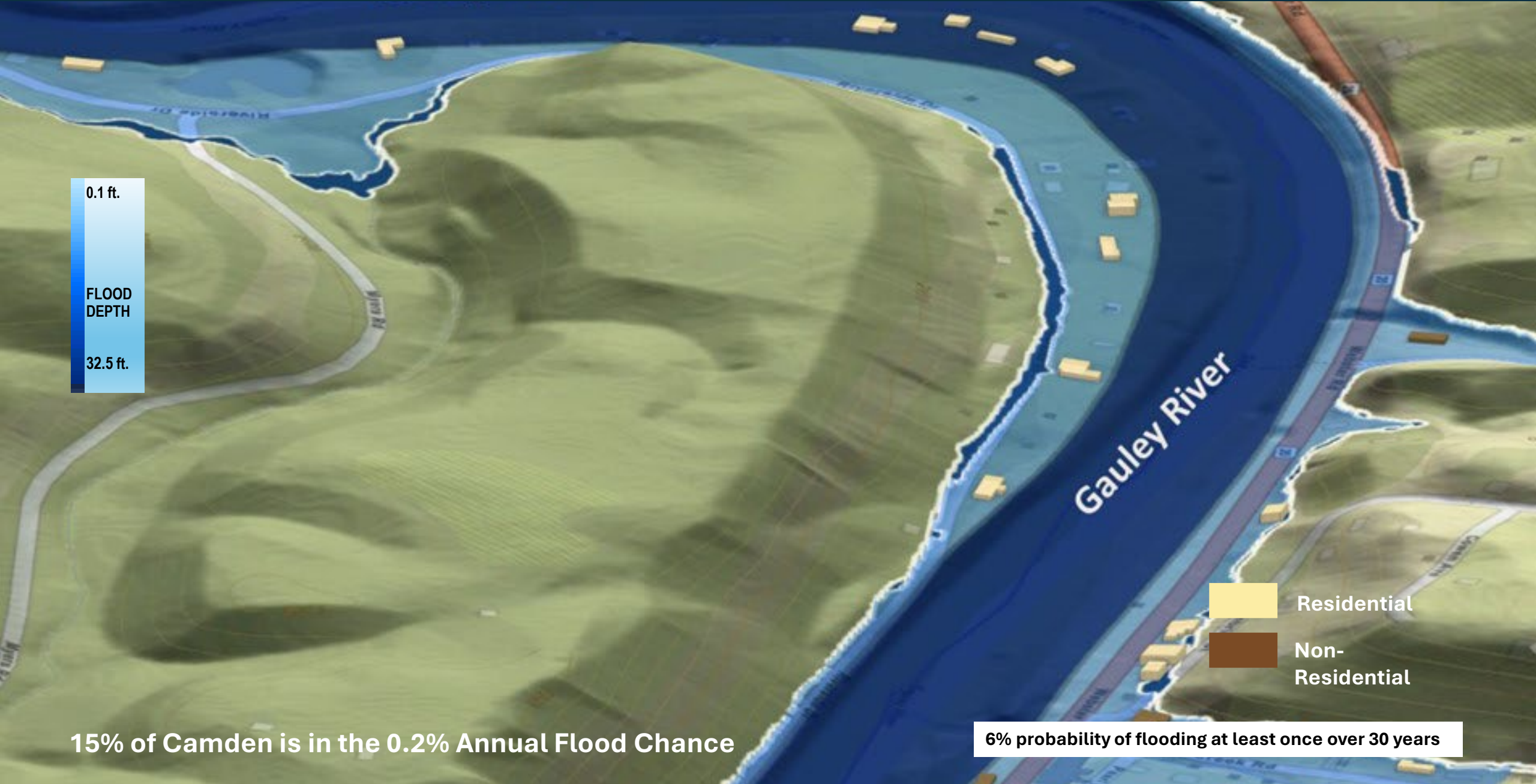

0.1 ft.
FLOOD DEPTH
32.5 ft.

Residential
Non-Residential

15% of Camden is in the 0.2% Annual Flood Chance

6% probability of flooding at least once over 30 years