



FEMA 10% Annual Chance (10-year)

Clendenin, WV





FEMA 4% Annual Chance (25-year)

Clendenin, WV

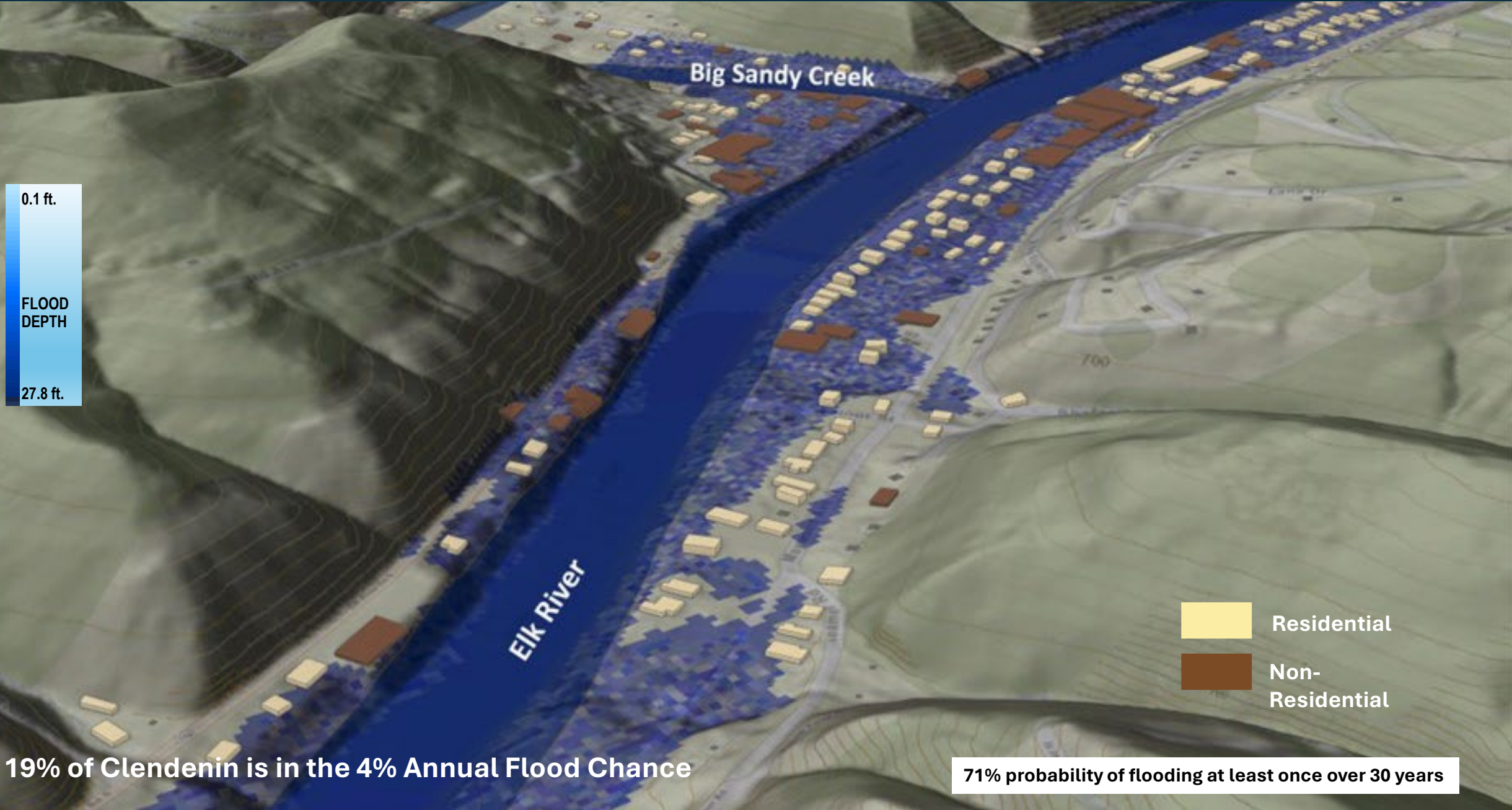

19% of Clendenin is in the 4% Annual Flood Chance



FEMA 2% Annual Chance (50-year)

Clendenin, WV



22.5% of Clendenin is in the 4% Annual Flood Chance

45% probability of flooding at least once over 30 years



FEMA 1% Annual Chance (100-year)

Clendenin, WV

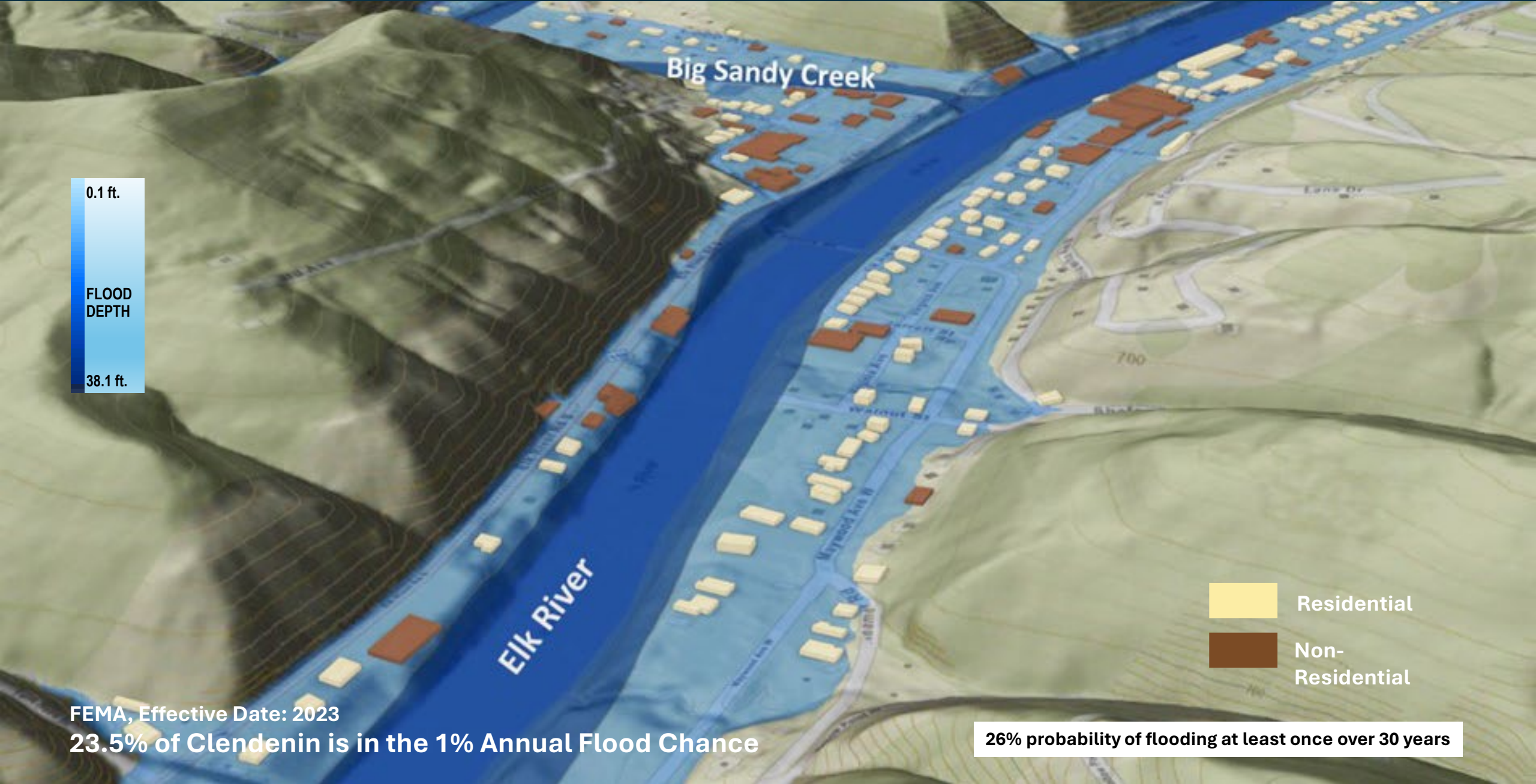

Big Sandy Creek

Elk River



FEMA, Effective Date: 2023
23.5% of Clendenin is in the 1% Annual Flood Chance

26% probability of flooding at least once over 30 years



FEMA 1%+ Annual Chance (100-year)

Clendenin, WV

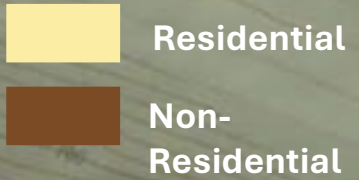
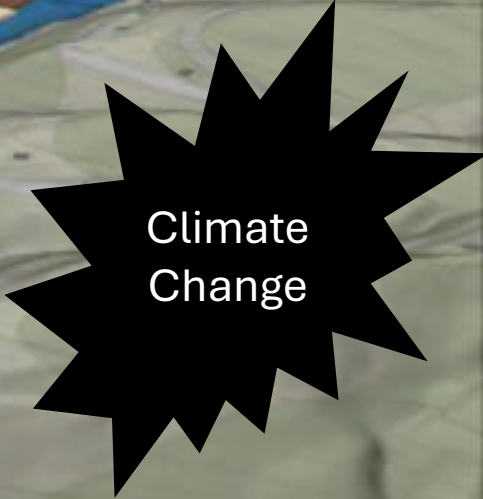
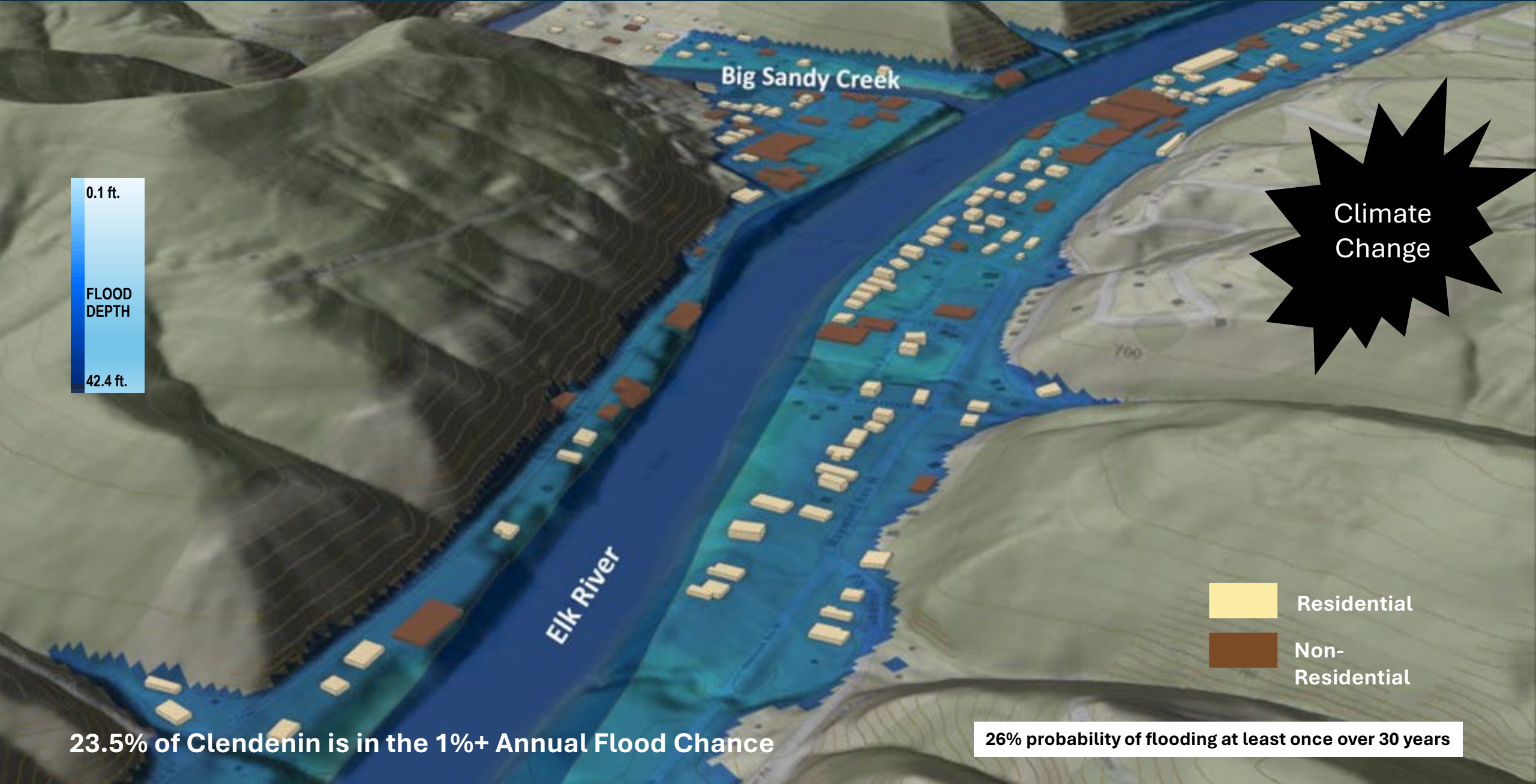

23.5% of Clendenin is in the 1%+ Annual Flood Chance

26% probability of flooding at least once over 30 years



FEMA 0.2% Annual Chance (500-year)

Clendenin, WV

