

New Construction Structures: Rainelle, WV

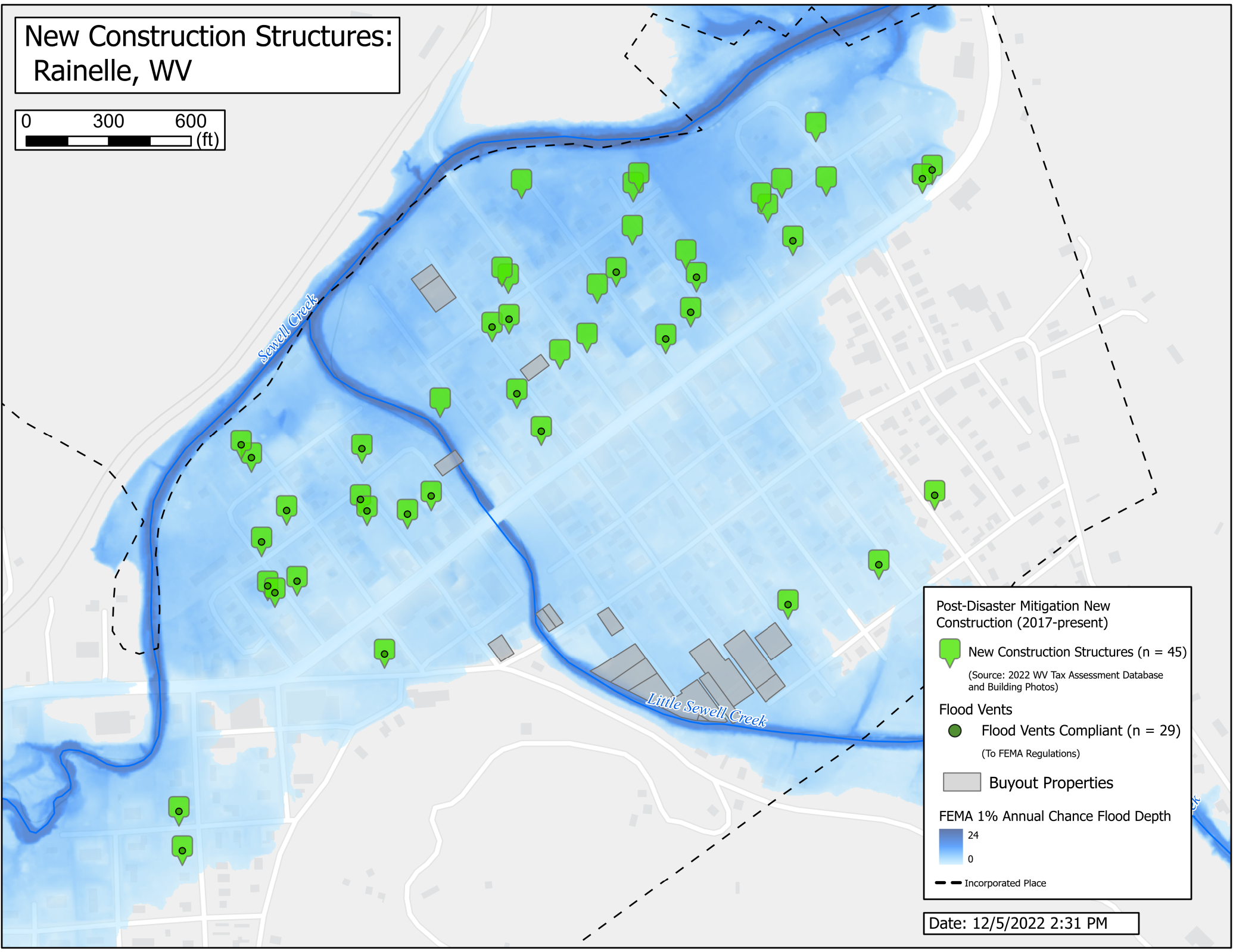
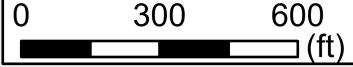

Post-Disaster Mitigation New Construction (2017-present)

- New Construction Structures (n = 45)
(Source: 2022 WV Tax Assessment Database and Building Photos)
- Flood Vents
Flood Vents Compliant (n = 29)
(To FEMA Regulations)
- Buyout Properties
- FEMA 1% Annual Chance Flood Depth**
 24
0
- Incorporated Place

Date: 12/5/2022 2:31 PM