

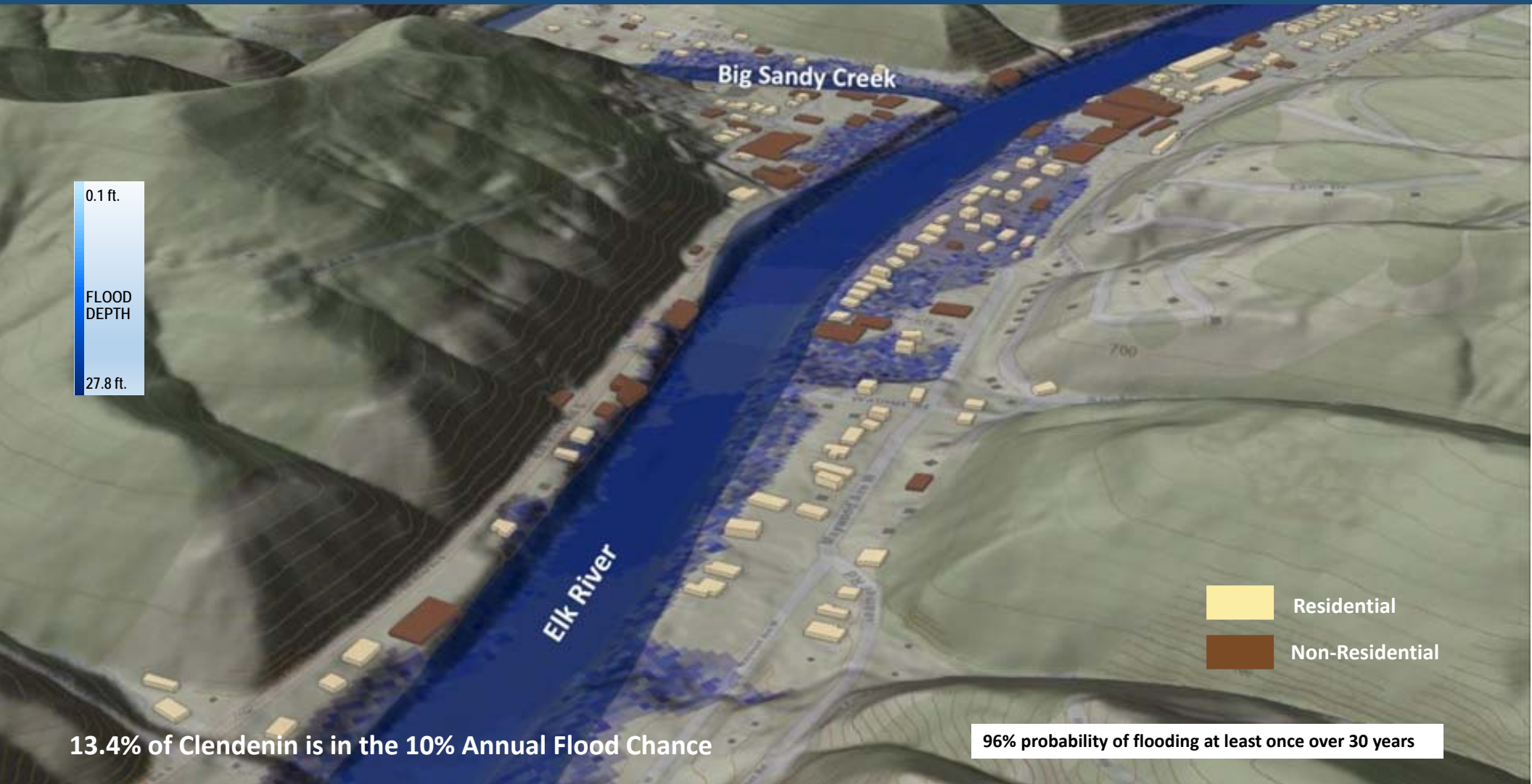

# FEMA 10% Annual Chance (10-year)

# Clendenin, WV





# FEMA 4% Annual Chance (25-year)

# Clendenin, WV

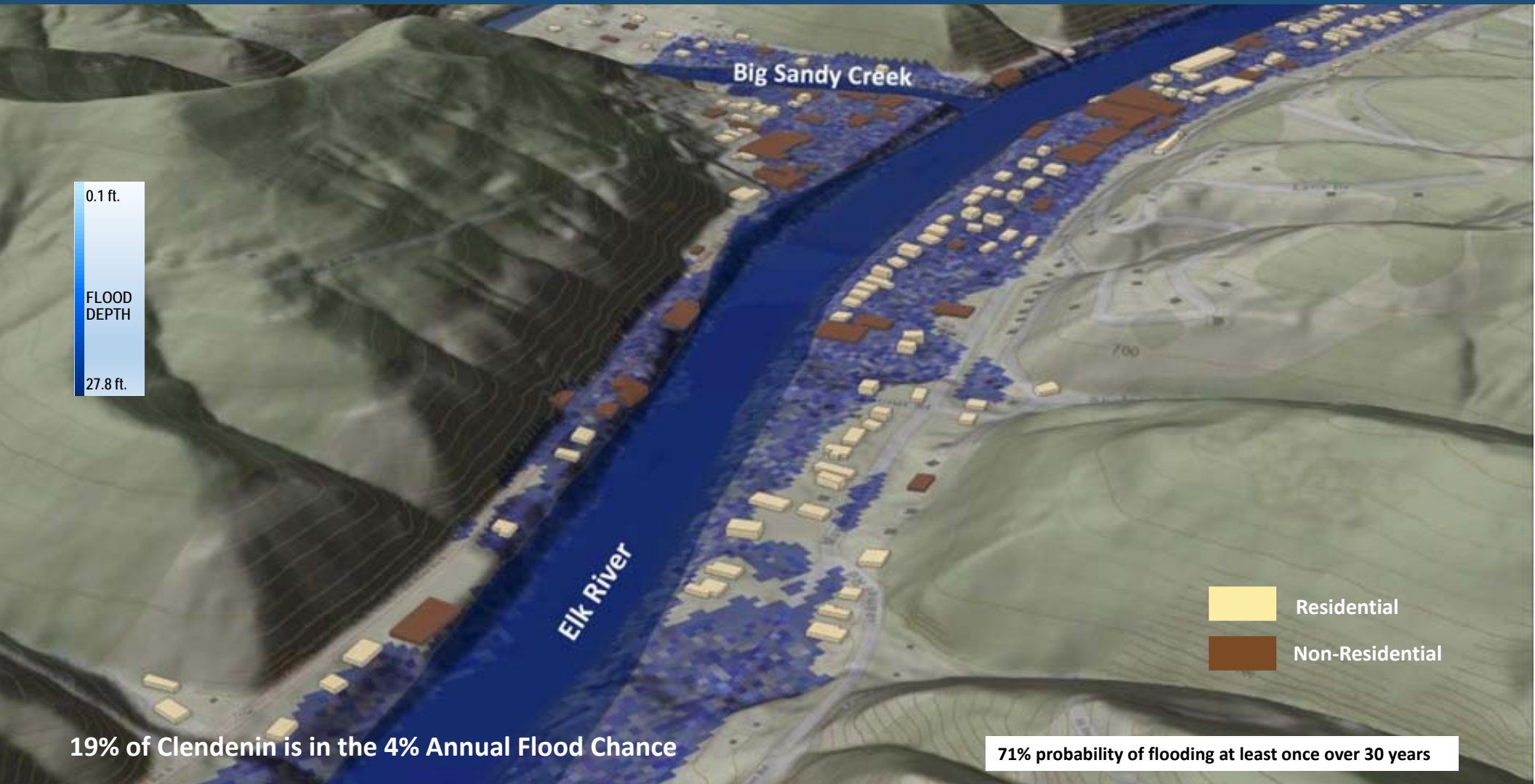



# FEMA 2% Annual Chance (50-year)

# Clendenin, WV

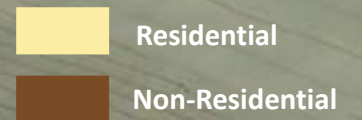

22.5% of Clendenin is in the 4% Annual Flood Chance

45% probability of flooding at least once over 30 years



# FEMA 1% Annual Chance (100-year)

# Clendenin, WV

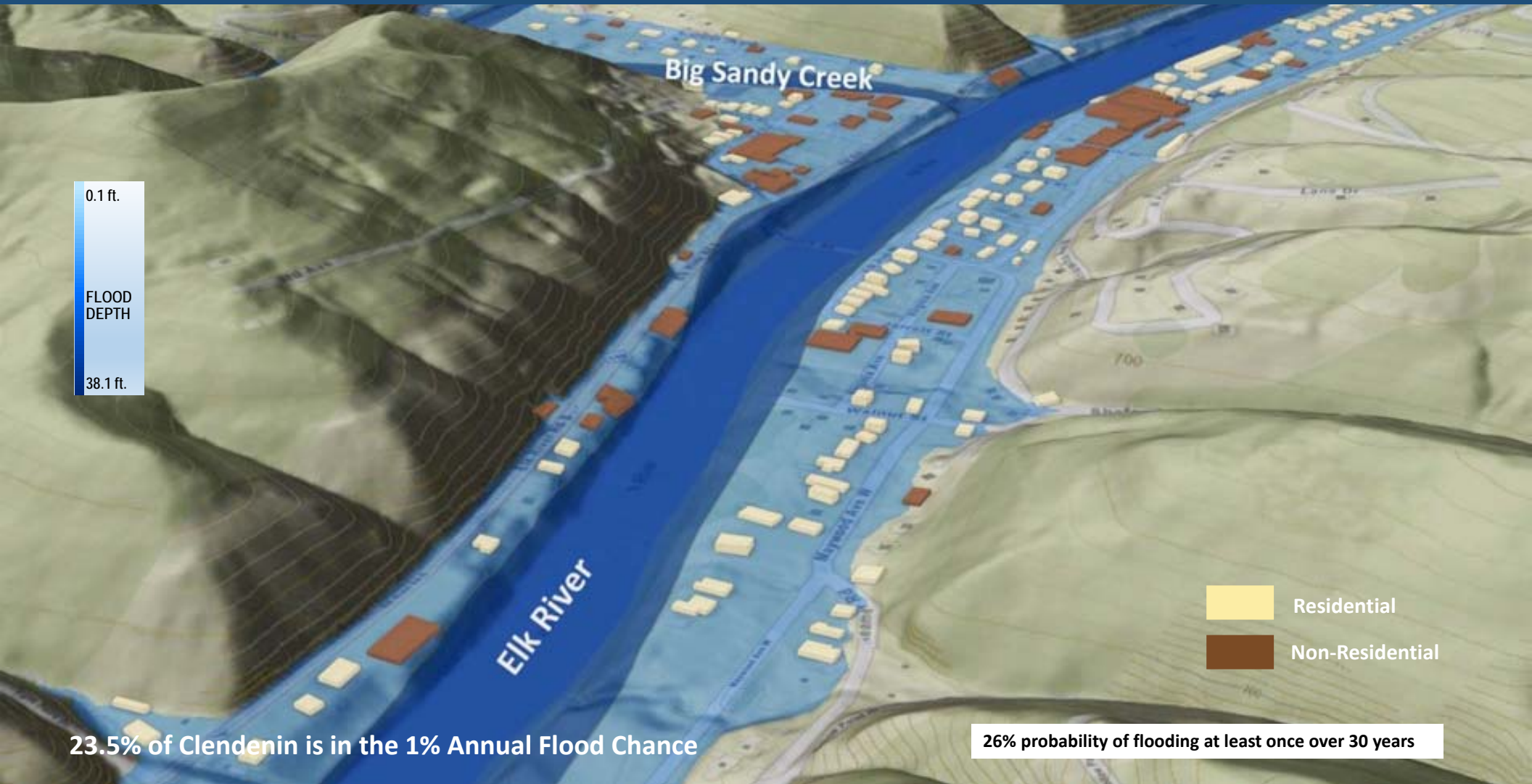

0.1 ft.

FLOOD DEPTH

38.1 ft.

- Residential
- Non-Residential

23.5% of Clendenin is in the 1% Annual Flood Chance

26% probability of flooding at least once over 30 years



# FEMA 1%+ Annual Chance (100-year)

# Clendenin, WV

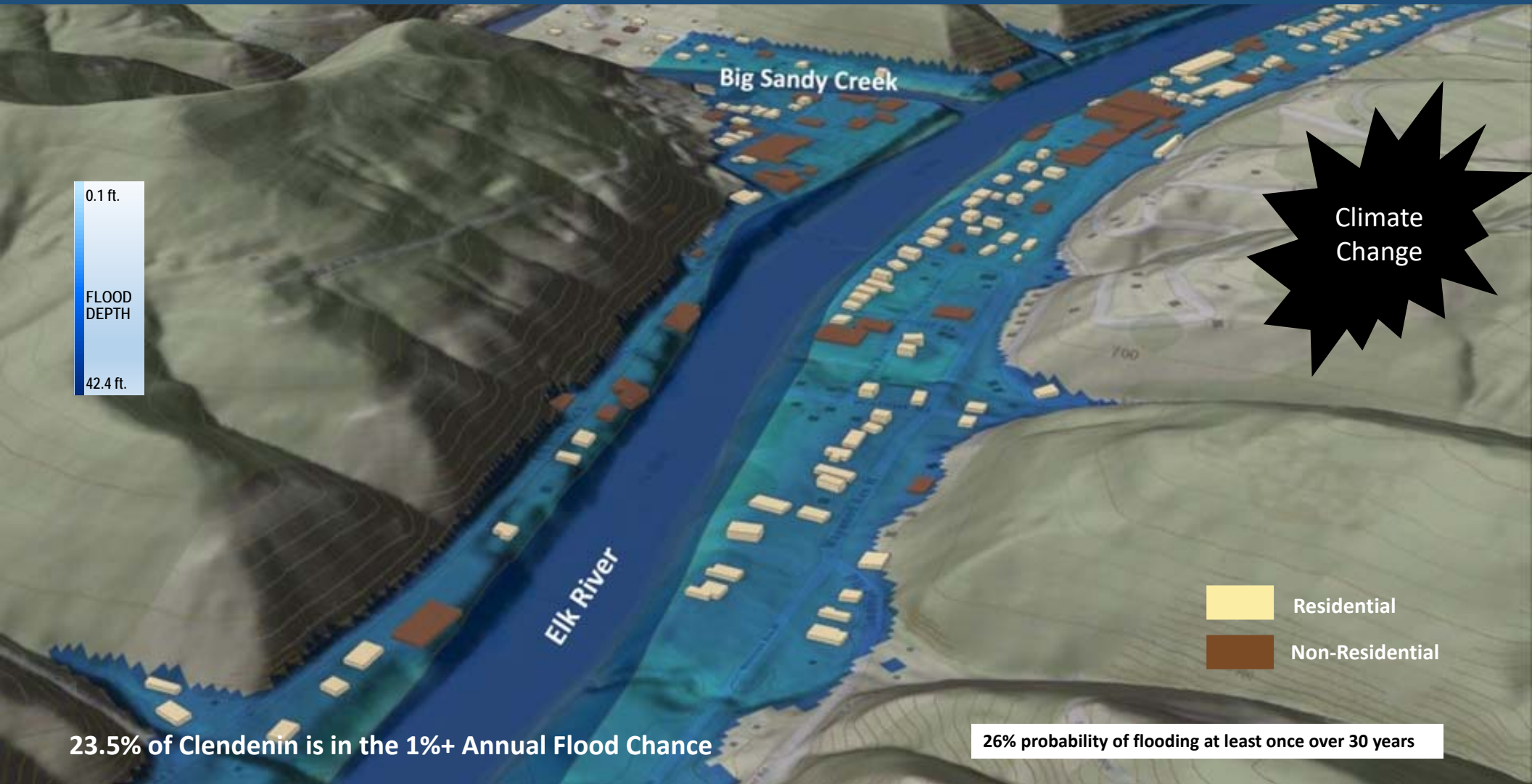



# FEMA 0.2% Annual Chance (500-year)

# Clendenin, WV

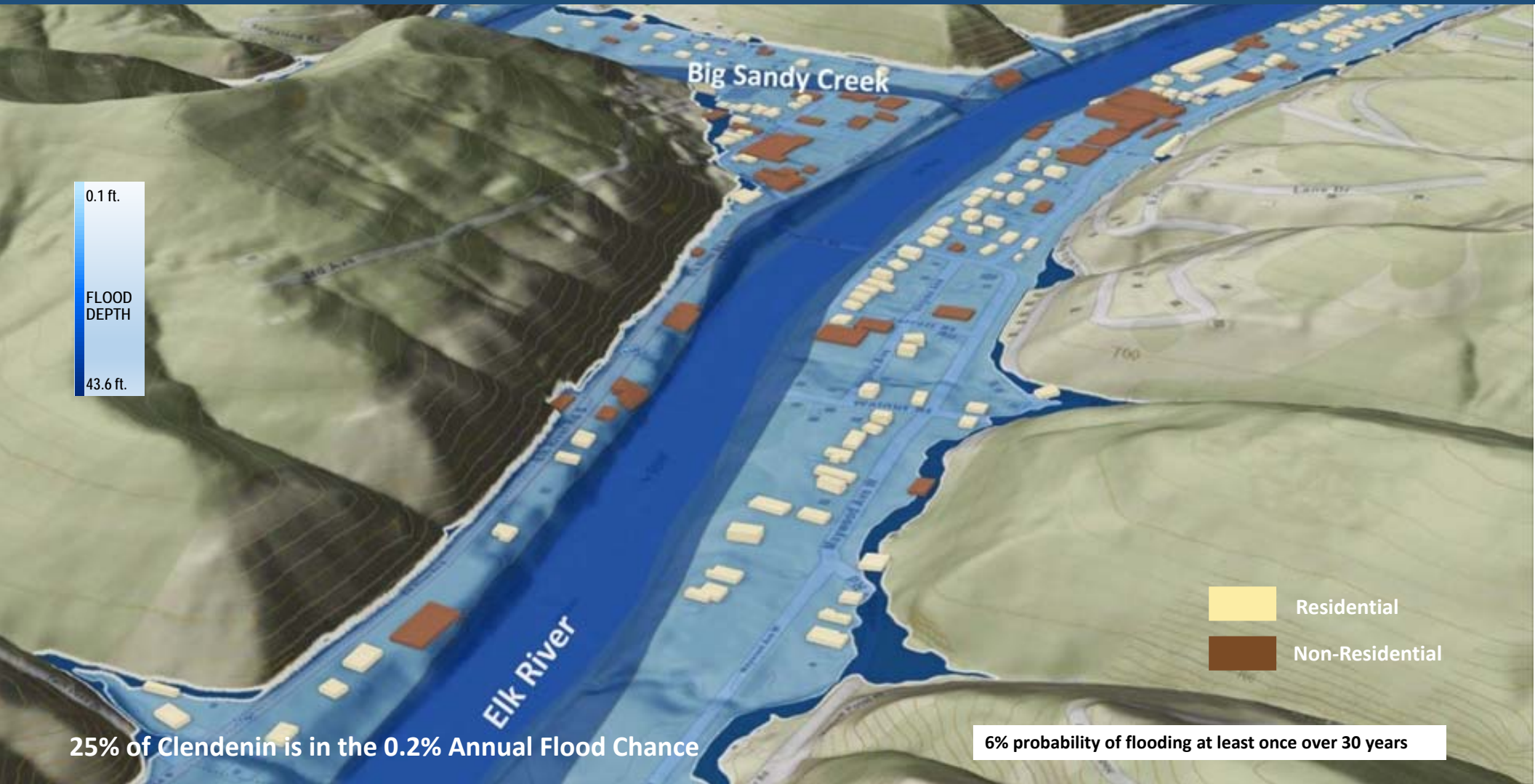

0.1 ft.

FLOOD DEPTH

43.6 ft.

- Residential
- Non-Residential

25% of Clendenin is in the 0.2% Annual Flood Chance

6% probability of flooding at least once over 30 years