

# Inundated Area in one-hundred-year flood

Flood Source: Copperas Mine Fork  
Watershed: Upper Guyandotte

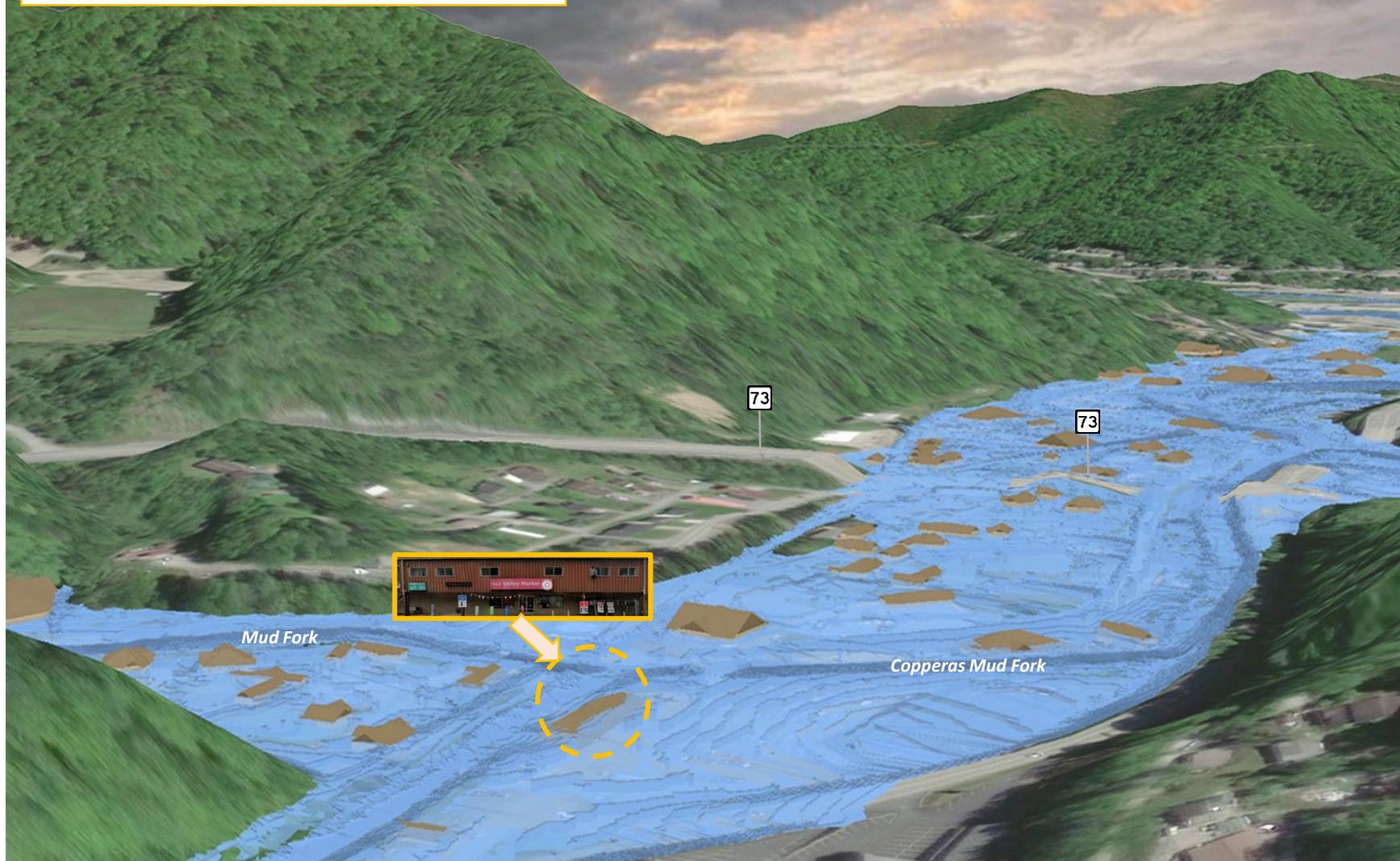



# Building General Identification

[23-03-0066-0074-0000 50](#)

50 HOLDEN RD, MOUNT GAY, WV, 25637

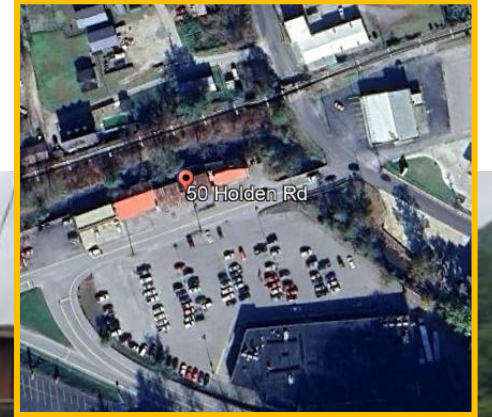

## ▼ BUILDING INFORMATION

Property Class Type C - Commercial

Land Use 347 - Supermarket

Year Built 1950 **Pre-FIRM**

Story Height 2



# Flood Profile

## Flood Profile

	HEIGHT (ft.)
<b>BUILDING</b>	
Freeboard (FBD)	2
<b>FLOOD DEPTH</b>	
FEMA 1% (100-Yr)	12.6
FEMA 100-Yr + FBD	14.6
FEMA 0.2% (500-Yr)	



12.6' (FEMA 1% / 100-Yr)

# Flood Profile

## Flood Profile

15.6' (FEMA 0.2% / 500-Yr)

12.6' (FEMA 1% / 100-Yr)

	HEIGHT (ft.)
<b>BUILDING</b>	
Freeboard (FBD)	2
<b>FLOOD DEPTH</b>	
FEMA 1% (100-Yr)	12.6
FEMA 100-Yr + FBD	14.6
FEMA 0.2% (500-Yr)	15.6

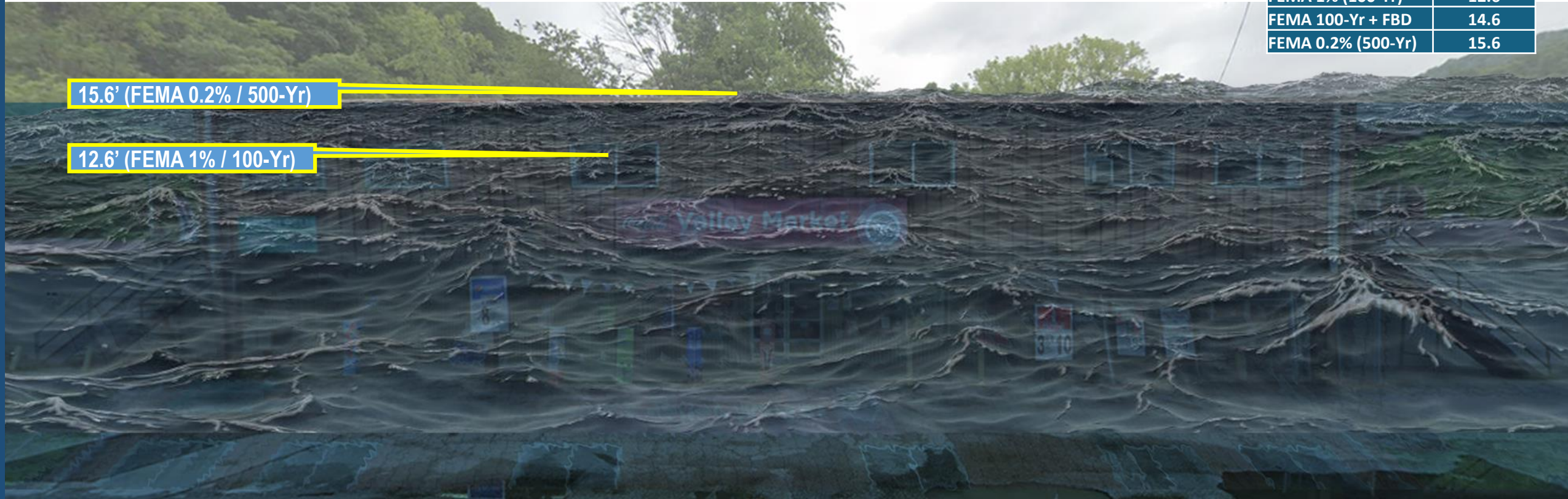



# Inundated Area in one-hundred-year flood

Flood Source: Island Creek  
Watershed: Upper Guyandotte

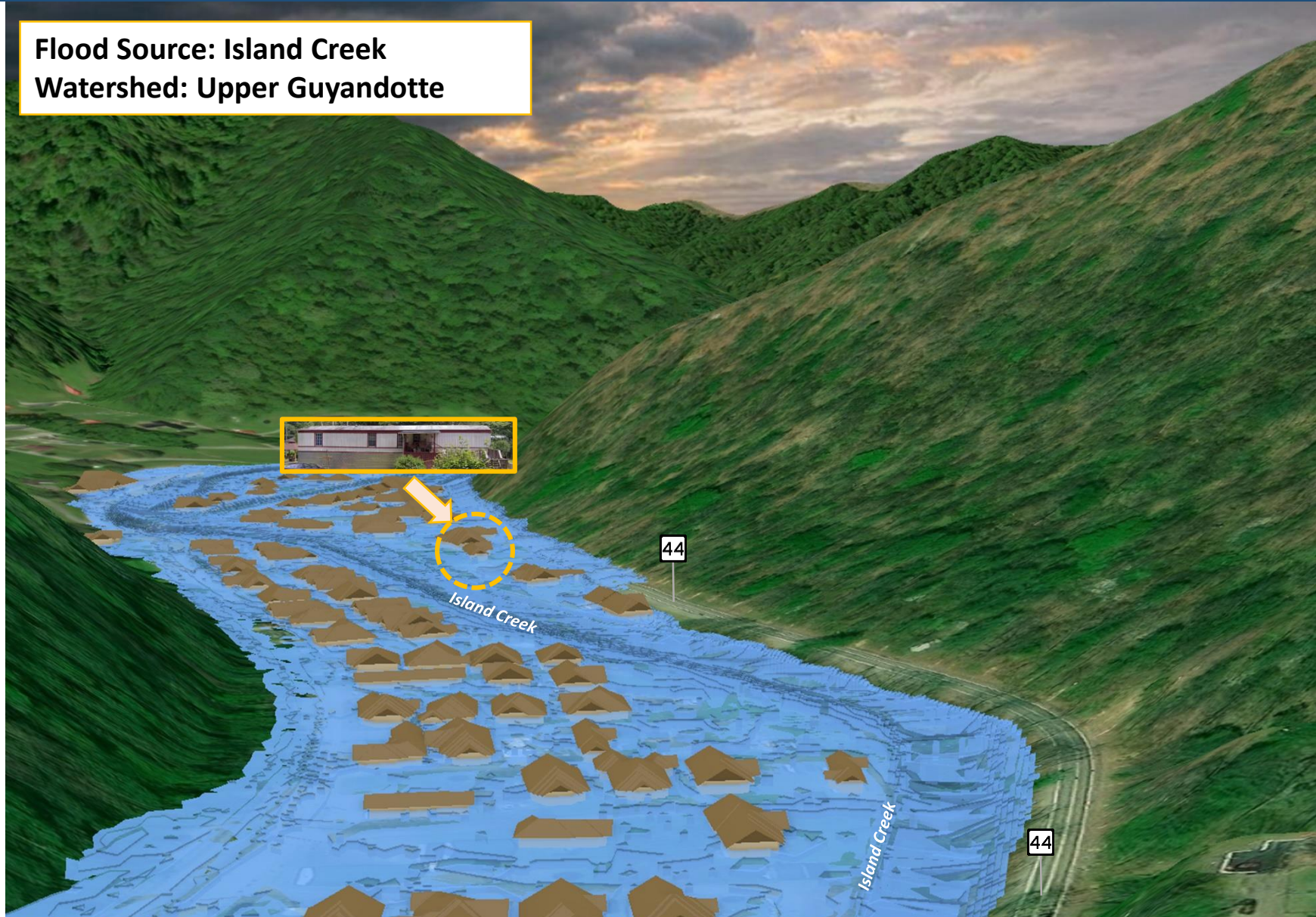



# Building General Identification

[23-03-0029-0029-0000 3456](#)

3456 JERRY WEST HWY TRLR, ROSSMORE, WV, 25636

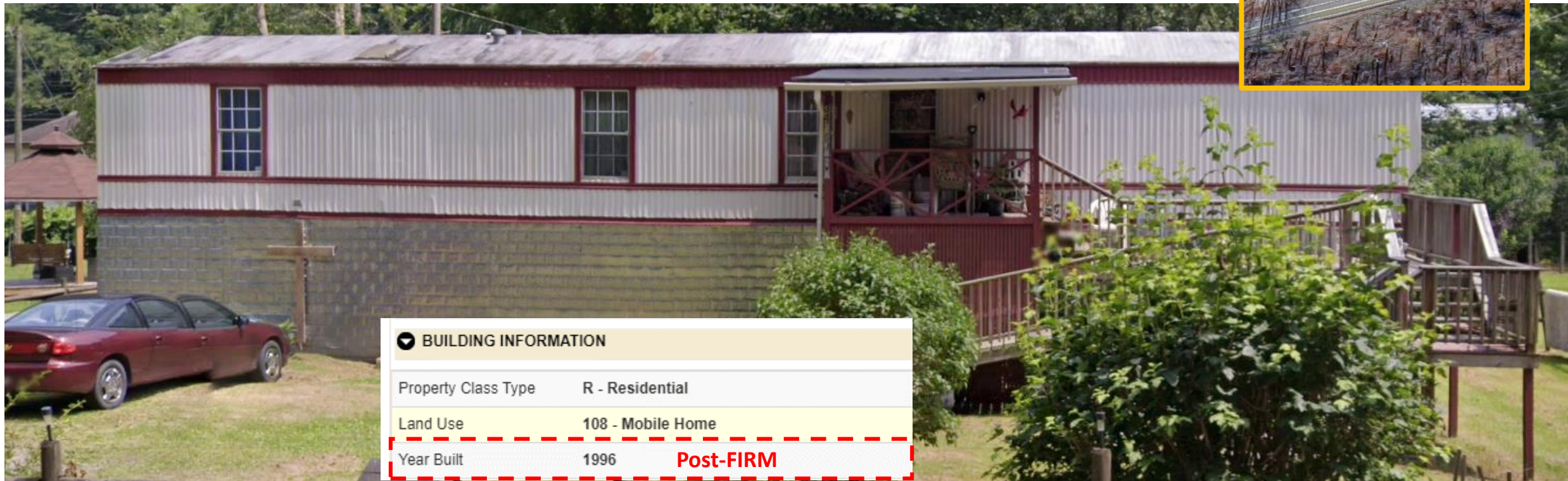

BUILDING INFORMATION		
Property Class Type	R - Residential	
Land Use	108 - Mobile Home	
Year Built	1996	<b>Post-FIRM</b>



# Flood Profile

## Flood Profile

	HEIGHT (ft.)
<b>BUILDING</b>	
Freeboard (FBD)	2
<b>FLOOD DEPTH</b>	
<b>FEMA 1% (100-Yr)</b>	<b>7.2</b>
<b>FEMA 100-Yr + FBD</b>	<b>9.2</b>
<b>FEMA 0.2% (500-Yr)</b>	



# Flood Profile

## Flood Profile

	HEIGHT (ft.)
<b>BUILDING</b>	
Freeboard (FBD)	2
<b>FLOOD DEPTH</b>	
FEMA 1% (100-Yr)	7.2
FEMA 100-Yr + FBD	9.2
FEMA 0.2% (500-Yr)	9.2





# Inundated Area in one-hundred-year flood

Flood Source: Island Creek  
Watershed: Upper Guyandotte

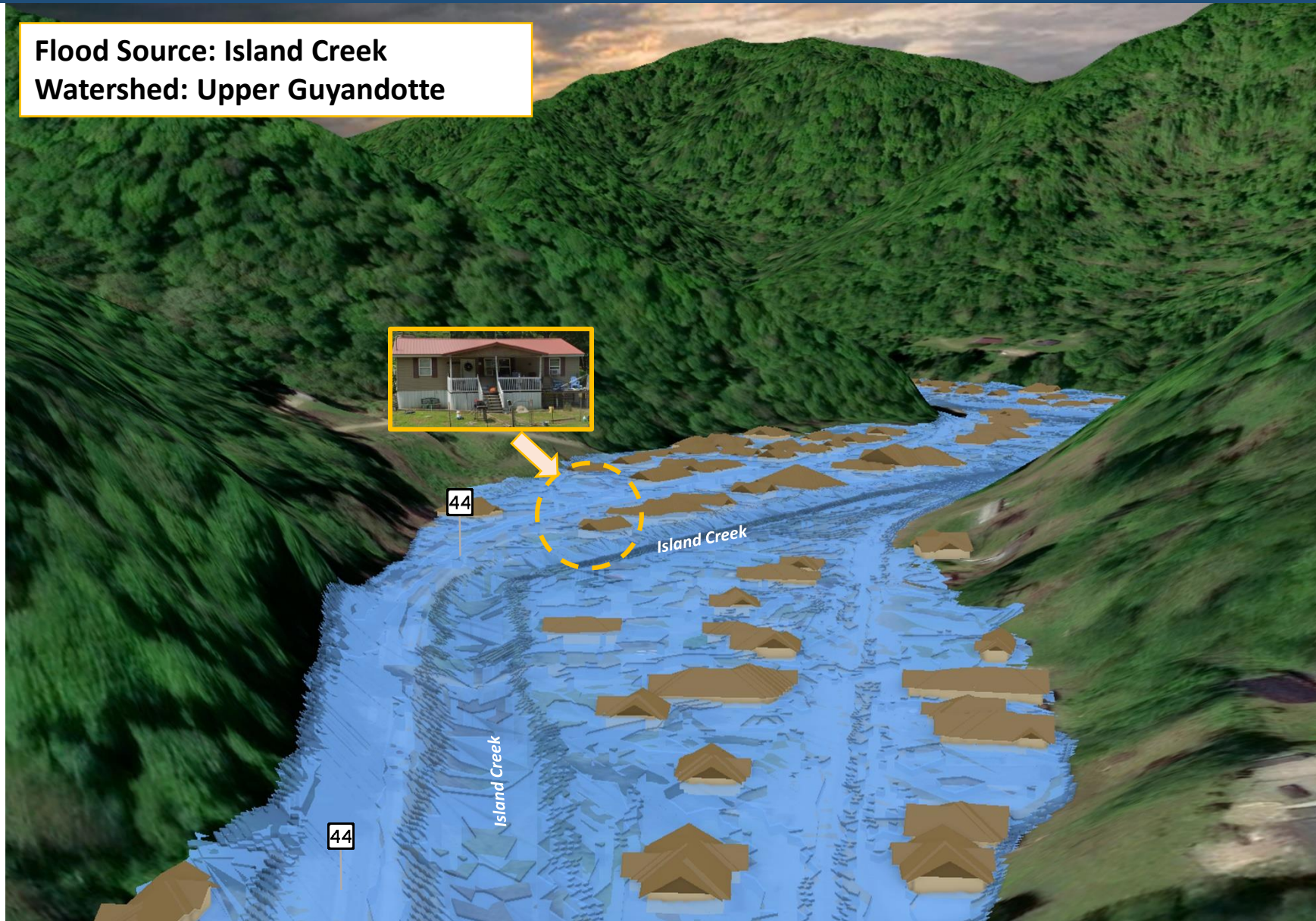



# Building General Identification

[23-03-0048-0113-0000](#) 5312

5312 JERRY WEST HWY, SWITZER, WV, 25647



BUILDING INFORMATION	
Property Class Type	R - Residential
Land Use	101 - Residential 1 Family
Year Built	2013 <b>Post-FIRM</b>
Architectural Style	Conventional
Story Height	1



# Flood Profile

## Flood Profile



9.4' (FEMA 1% / 100-Yr)

	HEIGHT (ft.)
<b>BUILDING</b>	
Freeboard (FBD)	2
<b>FLOOD DEPTH</b>	
FEMA 1% (100-Yr)	9.4
FEMA 100-Yr + FBD	11.4
FEMA 0.2% (500-Yr)	



# Flood Profile

## Flood Profile

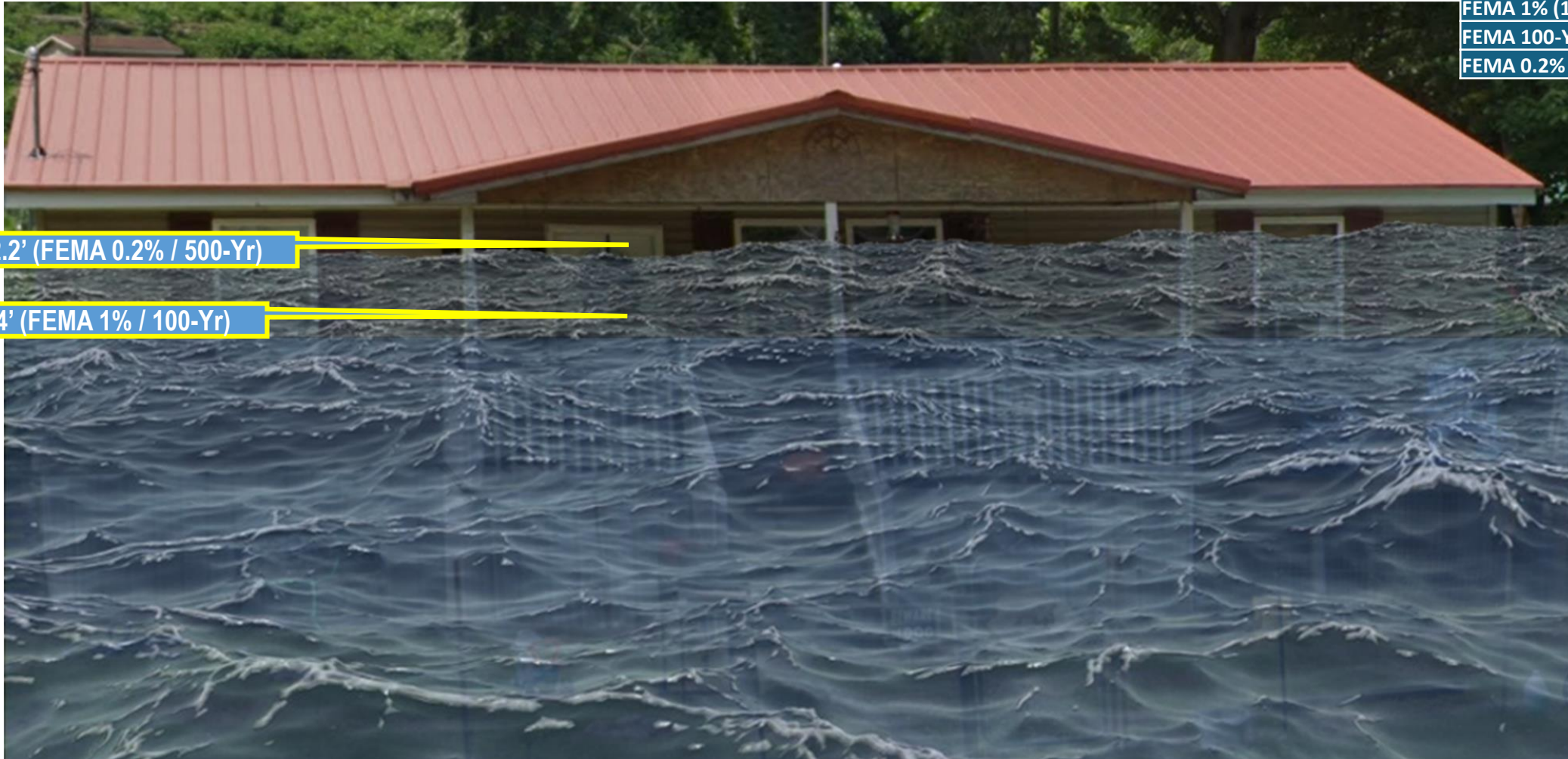

	HEIGHT (ft.)
<b>BUILDING</b>	
Freeboard (FBD)	2
<b>FLOOD DEPTH</b>	
FEMA 1% (100-Yr)	9.4
FEMA 100-Yr + FBD	11.4
FEMA 0.2% (500-Yr)	12.7



# Inundated Area in one-hundred-year flood

Flood Source: Buffalo Creek  
Watershed: Upper Guyandotte

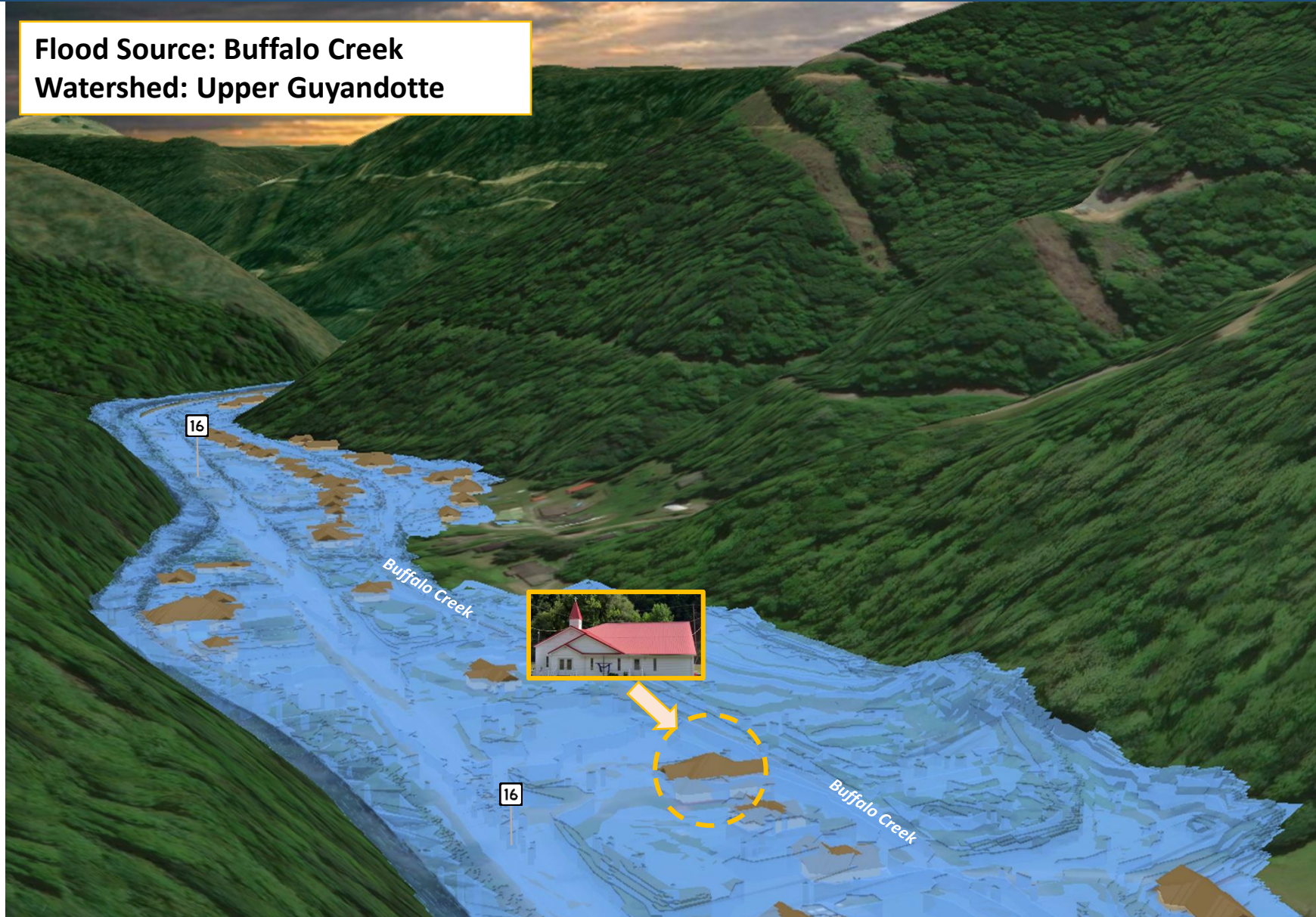



# Building General Identification

Building: [23-08-0009-0051-0000](#) 8968

[8968 BUFFALO CREEK RD, LORADO, WV, 25630](#)





# Flood Profile



	HEIGHT (ft.)
<b>BUILDING</b>	
Freeboard (FBD)	2
<b>FLOOD DEPTH</b>	
FEMA 1% (100-Yr)	13.1
FEMA 100-Yr + FBD	15.1
FEMA 0.2% (500-Yr)	

13.1' (FEMA 1% / 100-Yr)



# Flood Profile



	HEIGHT (ft.)
<b>BUILDING</b>	
Freeboard (FBD)	2
<b>FLOOD DEPTH</b>	
FEMA 1% (100-Yr)	13.1
FEMA 100-Yr + FBD	15.1
FEMA 0.2% (500-Yr)	16.1

16.1' (FEMA 0.2% / 500-Yr)

13.1' (FEMA 1% / 100-Yr)



# Inundated Area in one-hundred-year flood

Flood Source: Buffalo Creek  
Watershed: Upper Guyandotte

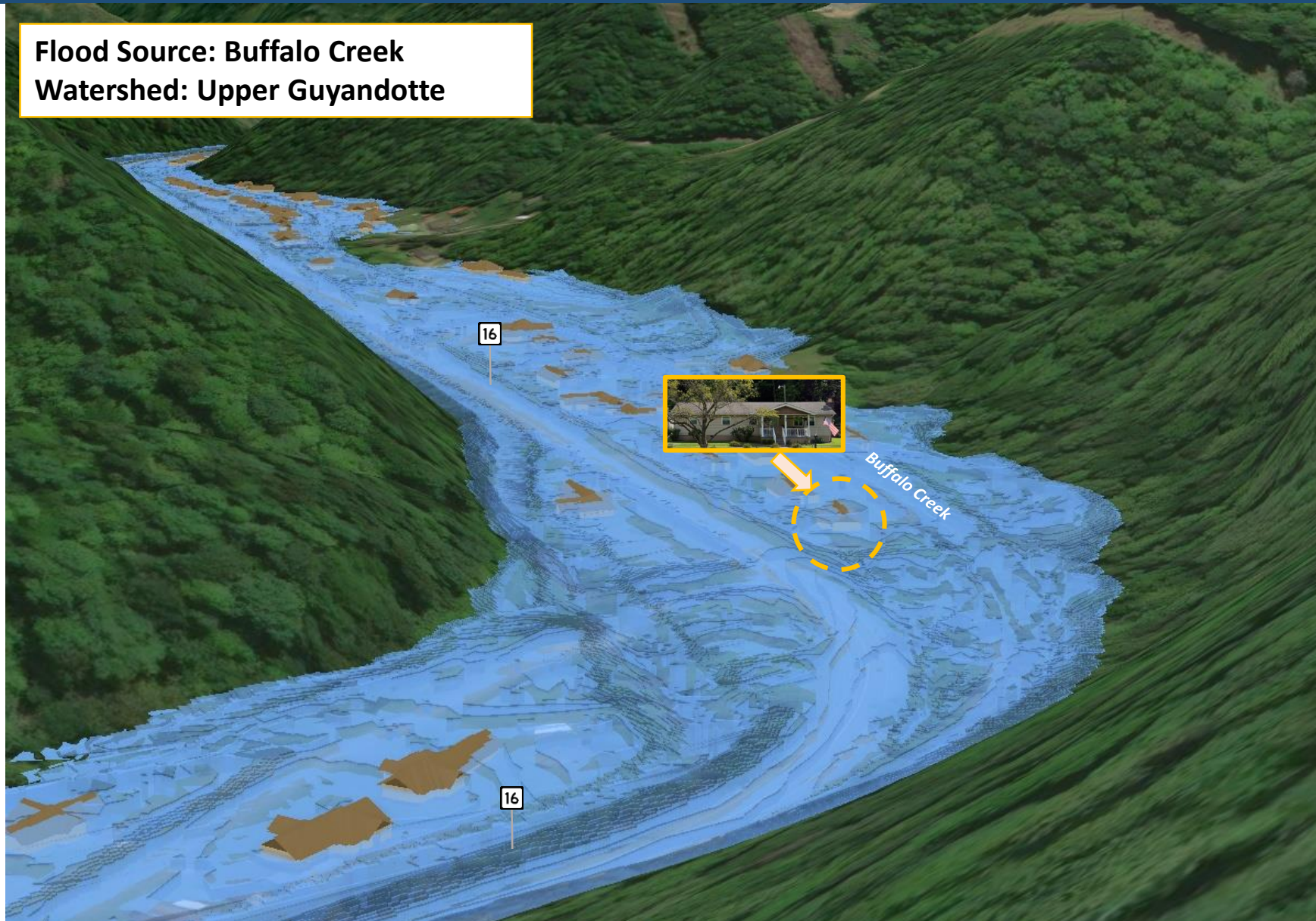



# Building General Identification

[Building: 23-08-0009-0028-0000 8758](#)

8758 BUFFALO CREEK RD, LORADO, WV, 25630

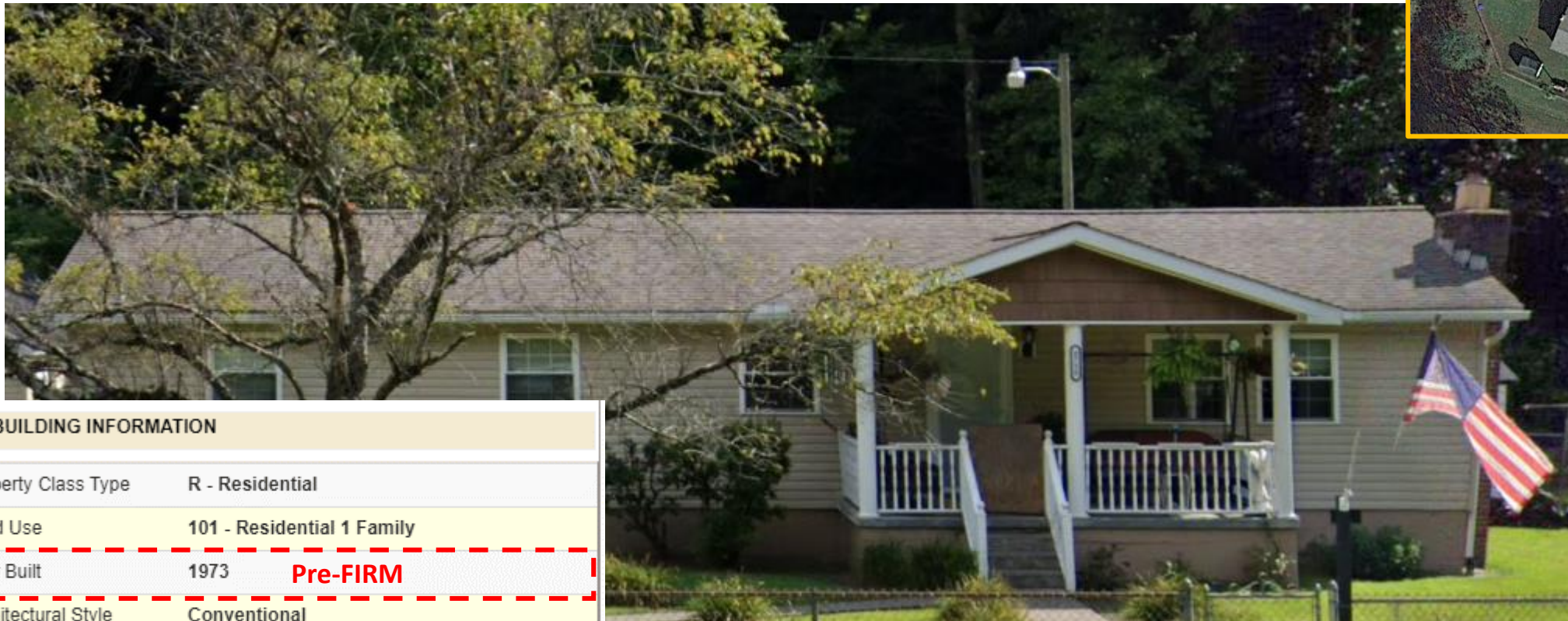

## ☑ BUILDING INFORMATION

Property Class Type R - Residential

Land Use 101 - Residential 1 Family

Year Built 1973 **Pre-FIRM**

Architectural Style Conventional

Story Height 1



# Building General Identification

## Flood Profile

	HEIGHT (ft.)
<b>BUILDING</b>	
Freeboard (FBD)	2
<b>FLOOD DEPTH</b>	
<b>FEMA 1% (100-Yr)</b>	<b>13.9</b>
<b>FEMA 100-Yr + FBD</b>	<b>15.9</b>
<b>FEMA 0.2% (500-Yr)</b>	

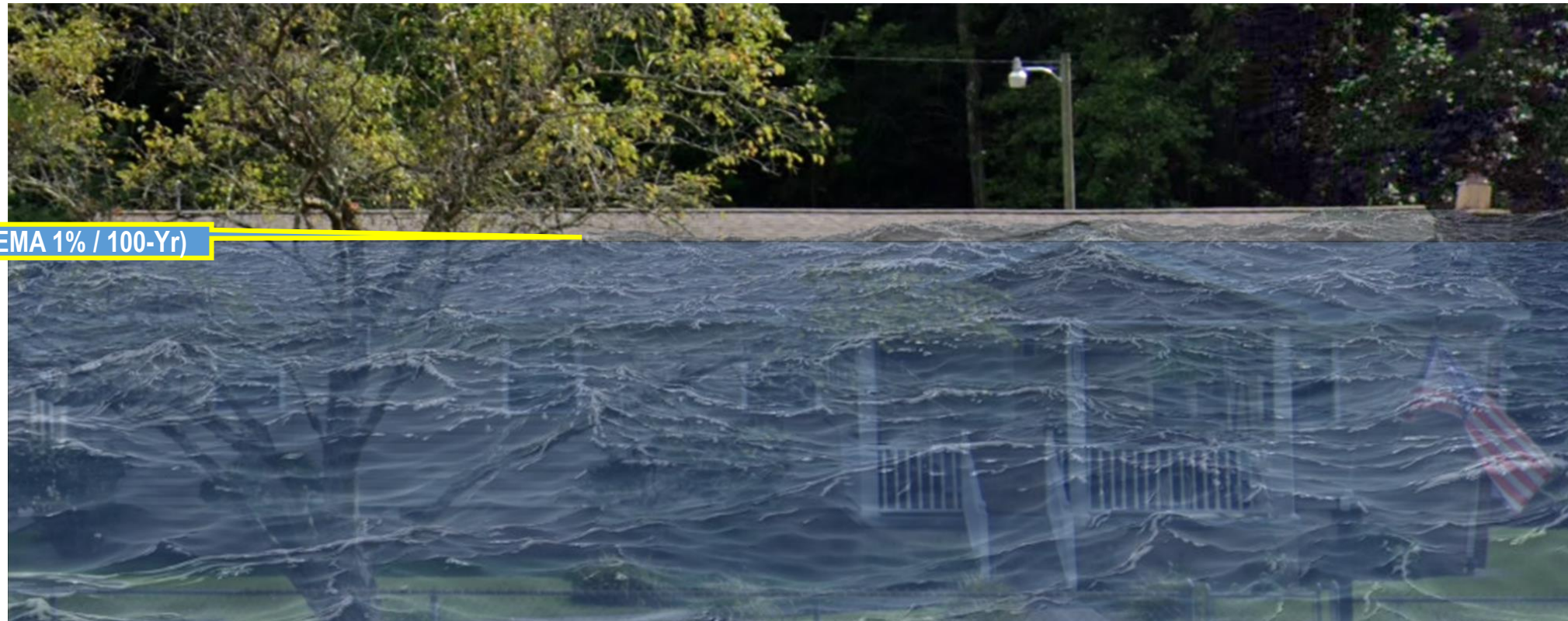

13.9' (FEMA 1% / 100-Yr)



# Building General Identification

## Flood Profile

	HEIGHT (ft.)
<b>BUILDING</b>	
Freeboard (FBD)	2
<b>FLOOD DEPTH</b>	
<b>FEMA 1% (100-Yr)</b>	<b>13.9</b>
<b>FEMA 100-Yr + FBD</b>	<b>15.9</b>
<b>FEMA 0.2% (500-Yr)</b>	<b>16.7</b>

16.7' (FEMA 0.2% / 500-Yr)

13.9' (FEMA 1% / 100-Yr)

