

# Non-Residential Mitigation Structures

Statewide Flood Risk Assessment - Mitigation Structure Density (n=4,716)

February 2022

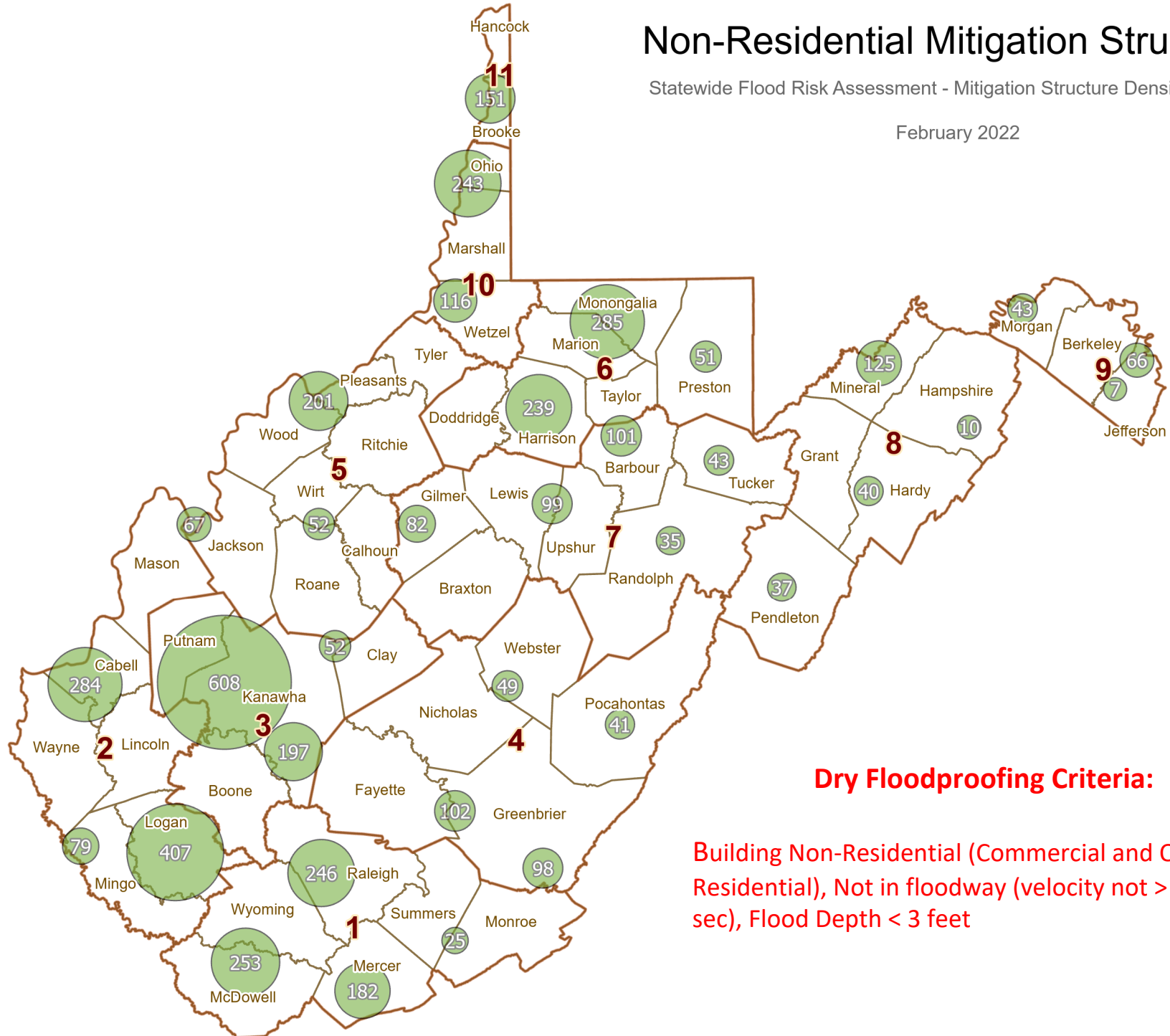

## Dry Floodproofing Criteria:

Building Non-Residential (Commercial and Other Residential), Not in floodway (velocity not > 10 feet/sec), Flood Depth < 3 feet

# Non-Residential Mitigation Structures

Statewide Flood Risk Assessment - Mitigation Structure Density (n=4,716)

February 2022

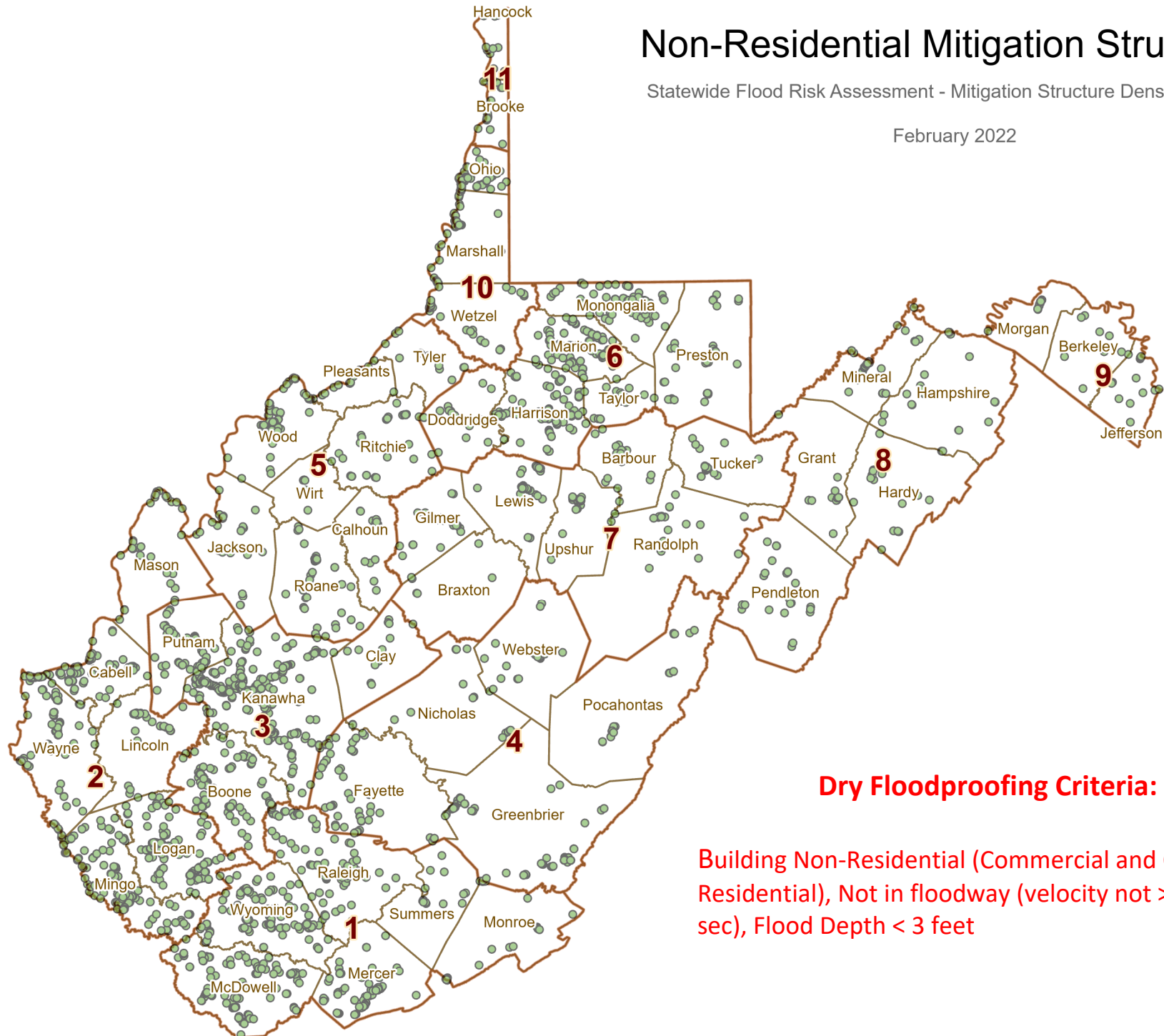

## Dry Floodproofing Criteria:

Building Non-Residential (Commercial and Other Residential), Not in floodway (velocity not > 10 feet/sec), Flood Depth < 3 feet

# Non-Residential Mitigation Structures

Statewide Flood Risk Assessment - Mitigation Structure Density (n=4,716)

February 2022

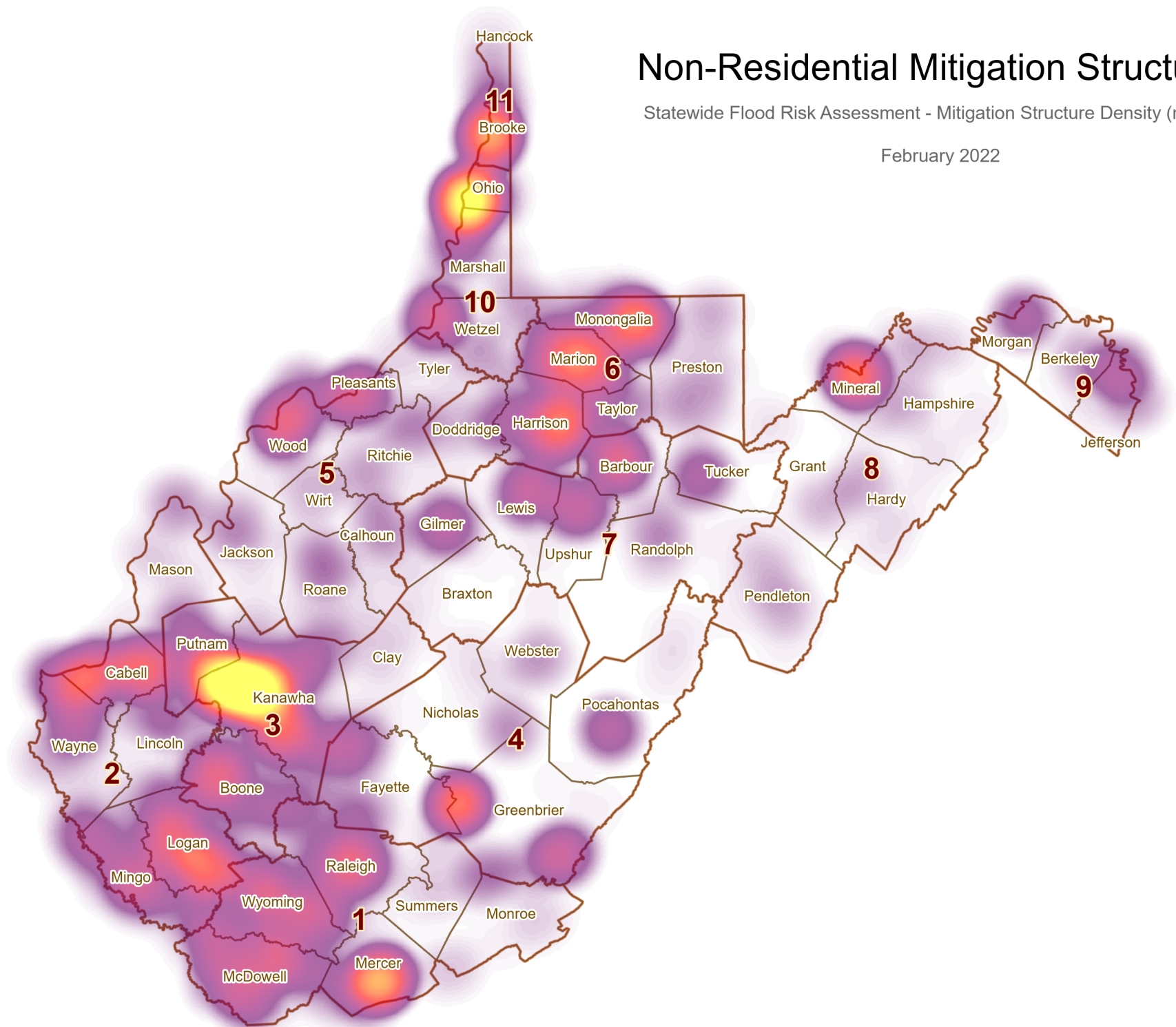

# Residential Mitigation Structures

Statewide Flood Risk Assessment - RES1, RES3A, and RES3B Structures with  
Crawlspace Foundation (n=10,038)

February 2022

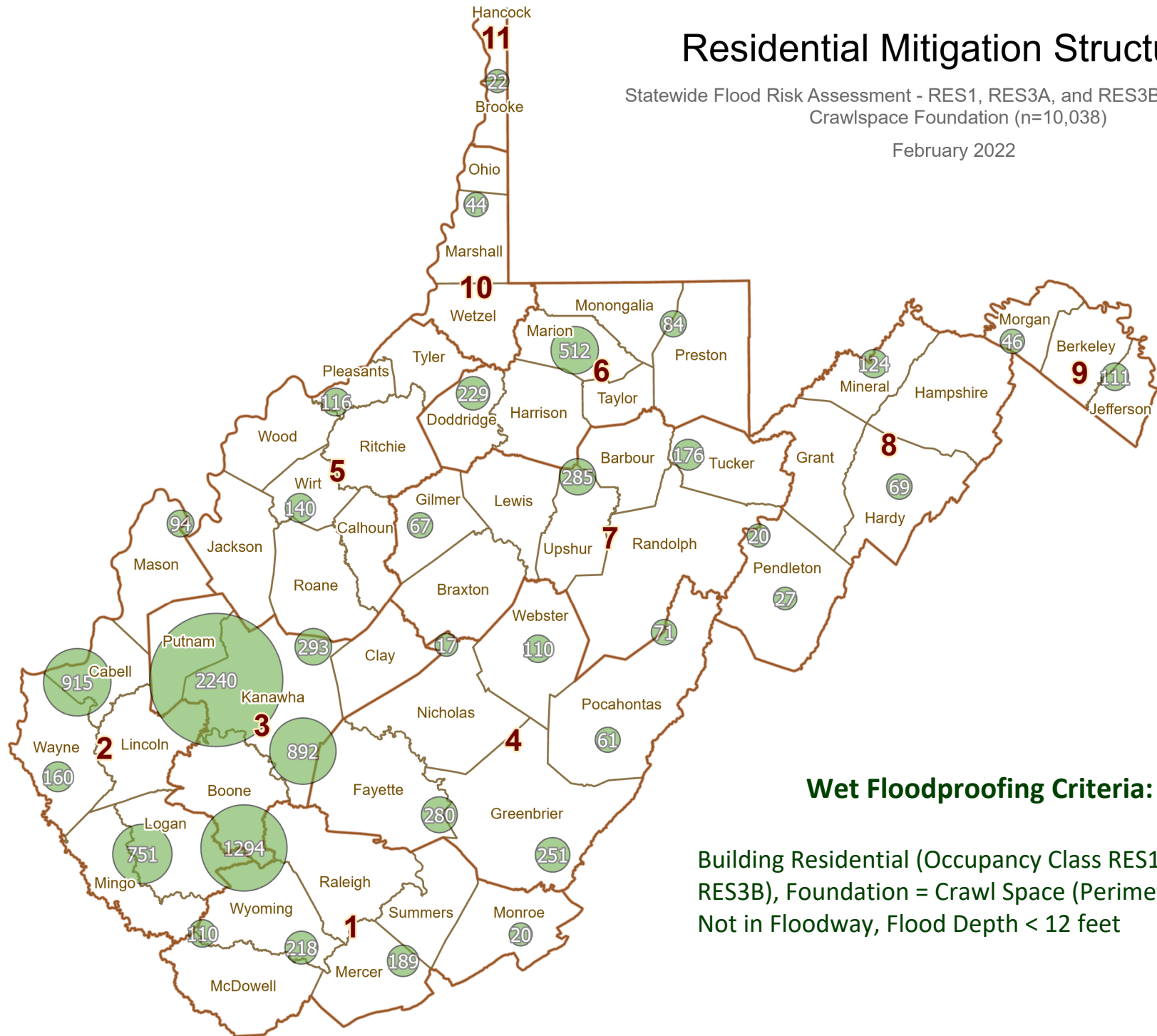

## Wet Floodproofing Criteria:

Building Residential (Occupancy Class RES1, RES3A, RES3B), Foundation = Crawl Space (Perimeter Wall), Not in Floodway, Flood Depth < 12 feet

# Residential Mitigation Structures

Statewide Flood Risk Assessment - RES1, RES3A, and RES3B Structures with  
Crawlspace Foundation (n=10,038)

February 2022

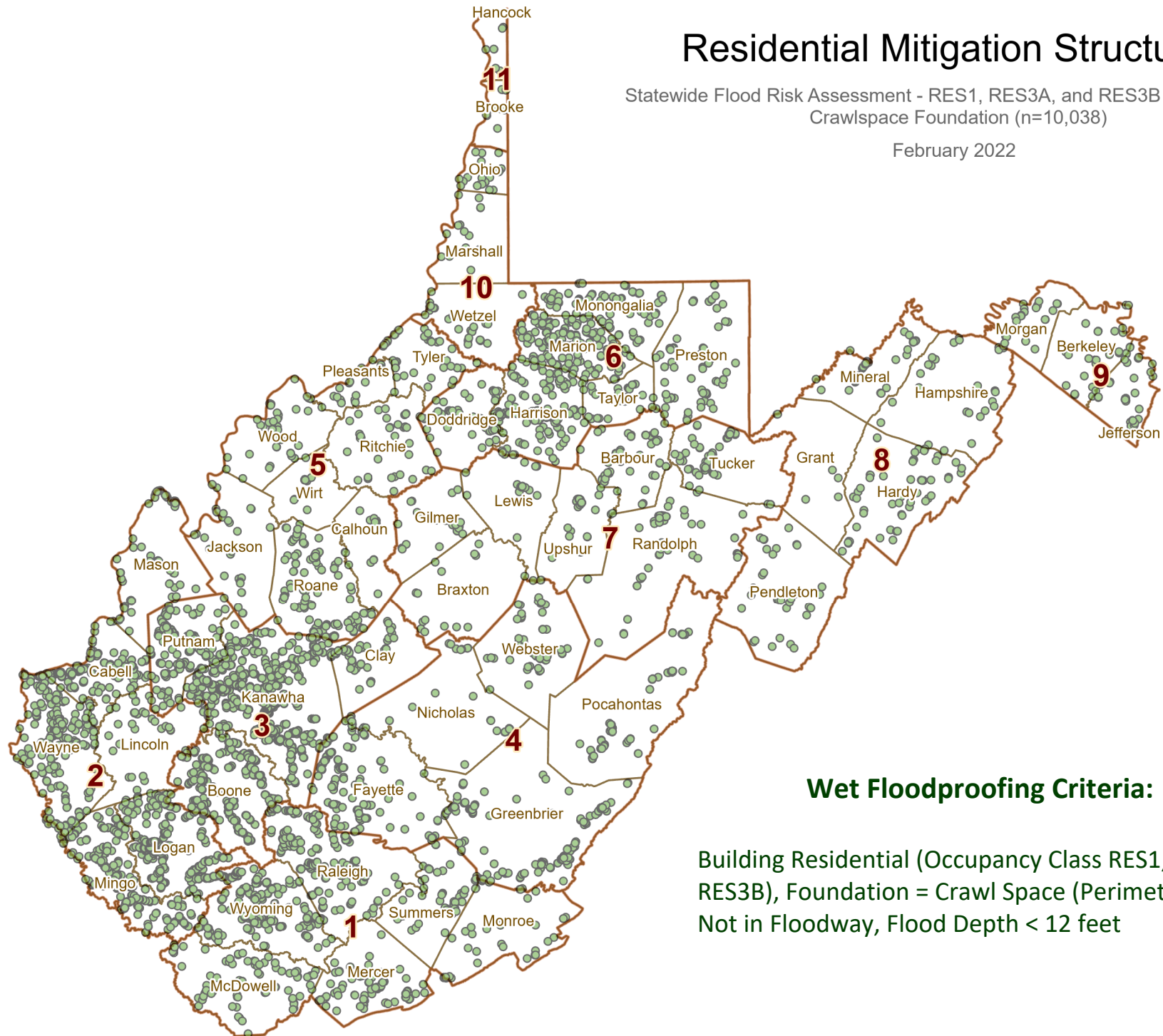

## Wet Floodproofing Criteria:

Building Residential (Occupancy Class RES1, RES3A, RES3B), Foundation = Crawl Space (Perimeter Wall), Not in Floodway, Flood Depth < 12 feet

# Residential Mitigation Structures

Statewide Flood Risk Assessment - RES1, RES3A, and RES3B Structures with  
Crawlspace Foundation (n=10,038)

February 2022

