

Building Exposure Cost: Alderson, WV

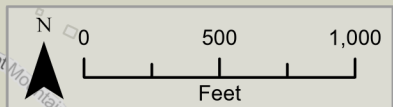
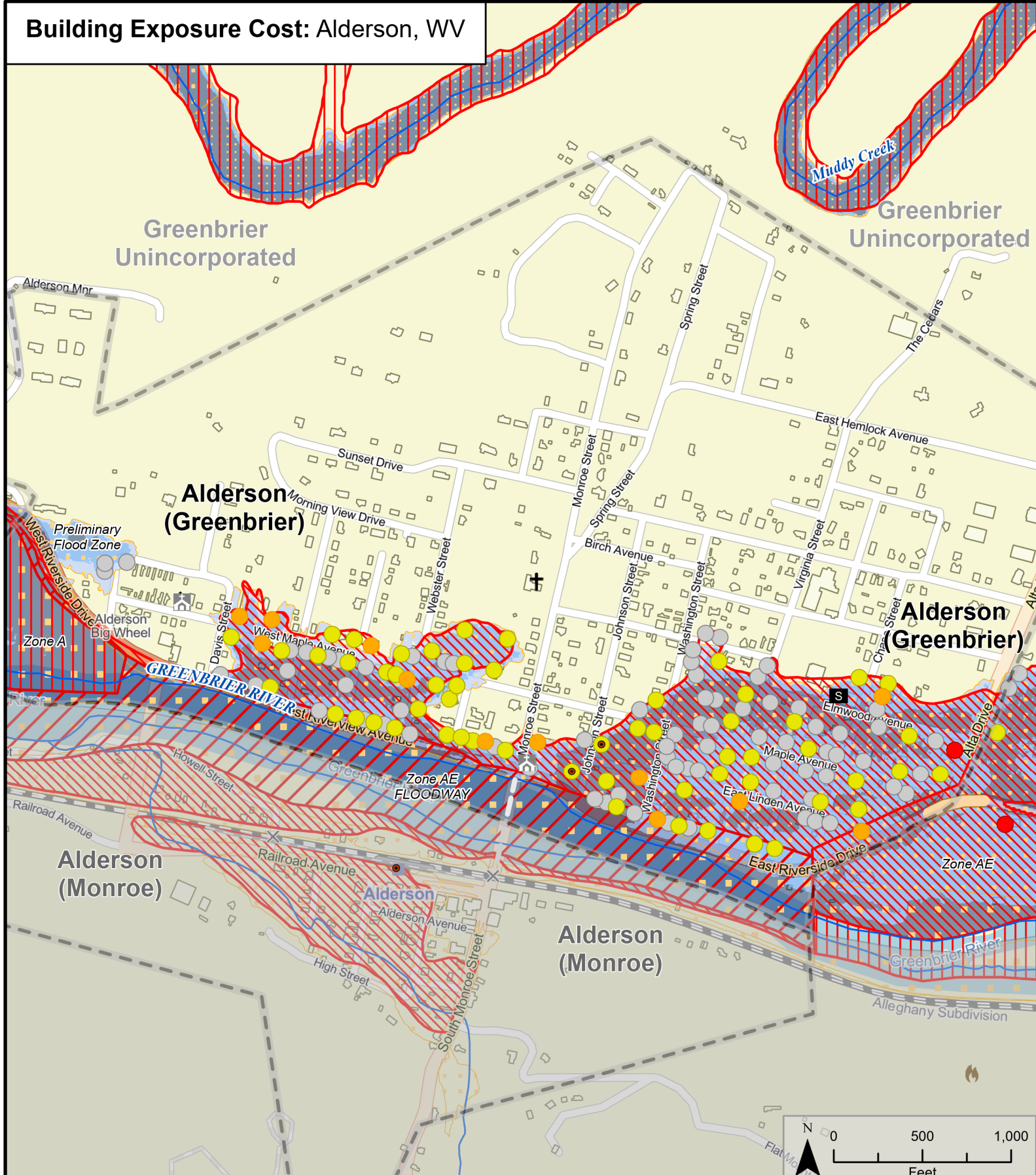

- Buried Stream/River
- Stream/River
- Political Boundary
- Government Building (Verified)
- School
- National Register
- Religious Organization

- Building Exposure (\$)**
- > \$1 Million
 - \$250,000 - \$1 Million
 - \$100,000 - \$250,000
 - \$50,000 - \$100,000
 - < \$50,000

- 1%-Annual-Chance Event Flood Depth**
- ≤ 1 Foot
 - 1 - 4 Feet
 - 4+ Feet

- 1%-Annual-Chance Event Flood Zone**
- FEMA Effective Flood Zones
 - Zone AE FLOODWAY
 - Zone AE (AH, AO)
 - Zone A

- High Risk Advisory Flood Zones**
- Updated Zone AE
 - Advisory Zone A
 - Preliminary Flood Zones
 - Zone AE FLOODWAY
 - Zone AE
 - Zone A

