

# New Development and Basement: Alderson, WV

Parcel assessment records are primarily the source of basement information for foundation type. Basement and Foundation Types should be verified with Street View imagery, field checks, or elevation certificates.

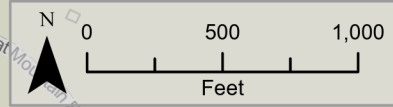
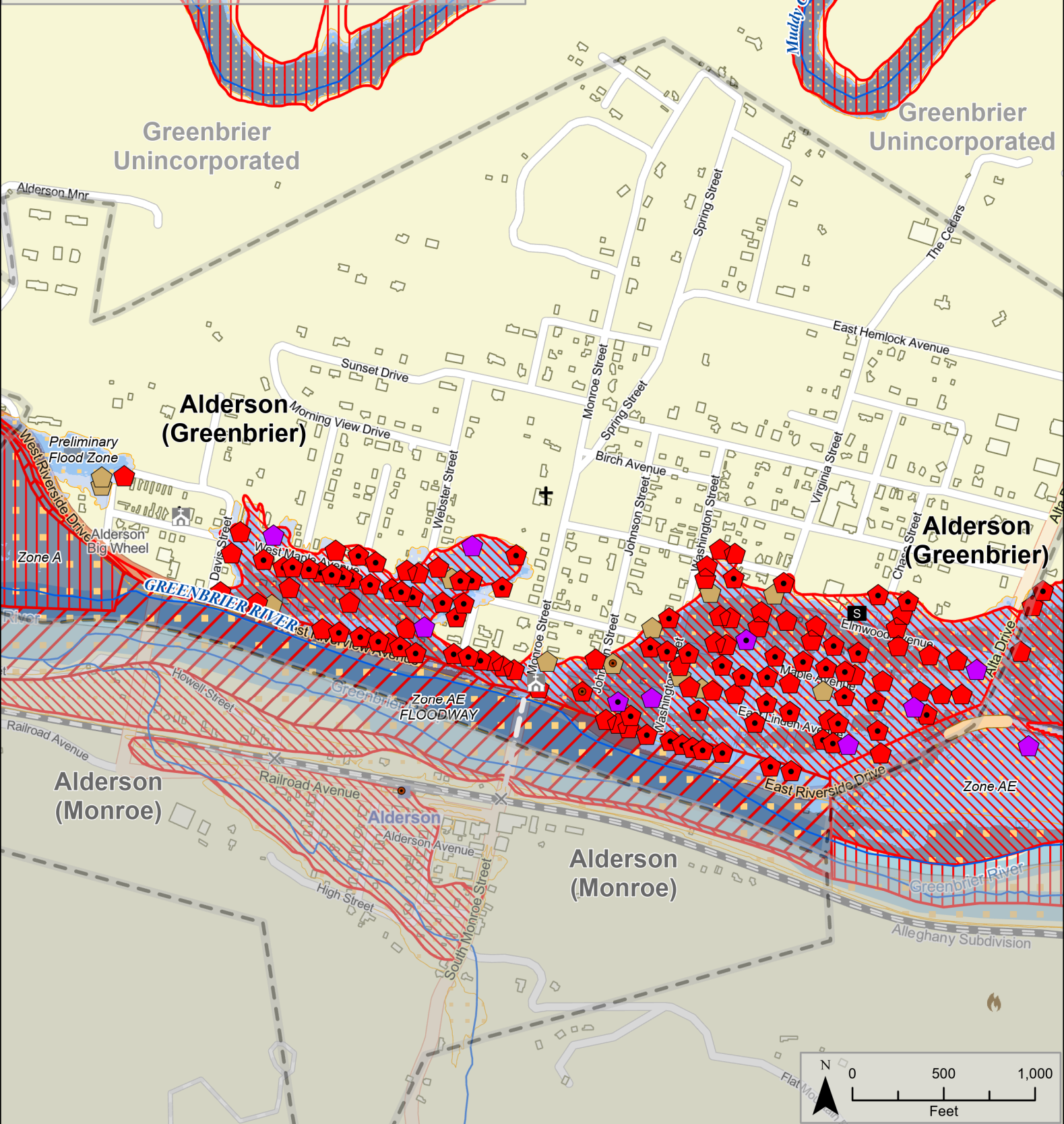

<b>FIRM Status</b> <ul style="list-style-type: none"> <li>Post-FIRM</li> <li>Pre-FIRM</li> <li>unknown</li> </ul>	<b>Foundation Type</b> <ul style="list-style-type: none"> <li>No Basement</li> <li>Basement</li> </ul>	<ul style="list-style-type: none"> <li>Buried Stream/River</li> <li>Stream/River</li> <li>Political Boundary</li> <li>Government Building</li> <li>School</li> <li>National Register</li> <li>Religious Organization</li> </ul>	<b>1%-Annual-Chance Event Flood Depth</b> <ul style="list-style-type: none"> <li>≤ 1 Foot</li> <li>1 - 4 Feet</li> <li>4+ Feet</li> </ul>	<b>1%-Annual-Chance Event Flood Zone</b> <b>FEMA Effective Flood Zones</b> <ul style="list-style-type: none"> <li>Zone AE FLOODWAY</li> <li>Zone AE (AH, AO)</li> <li>Zone A</li> </ul>	<b>High Risk Advisory Flood Zones</b> <ul style="list-style-type: none"> <li>Updated Zone AE</li> <li>Advisory Zone A</li> </ul> <b>Preliminary Flood Zones</b> <ul style="list-style-type: none"> <li>Zone AE FLOODWAY</li> <li>Zone AE</li> <li>Zone A</li> </ul>	
--	---	---	--	---	---	--

Nicholas County Pocahontas County  
 Greenbrier County  
 Virginia  
 Monroe County  
 Map Date 2/10/2021