

Building Exposure Cost: Falling Spring, WV

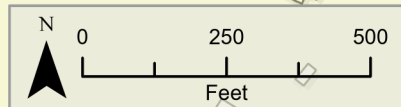
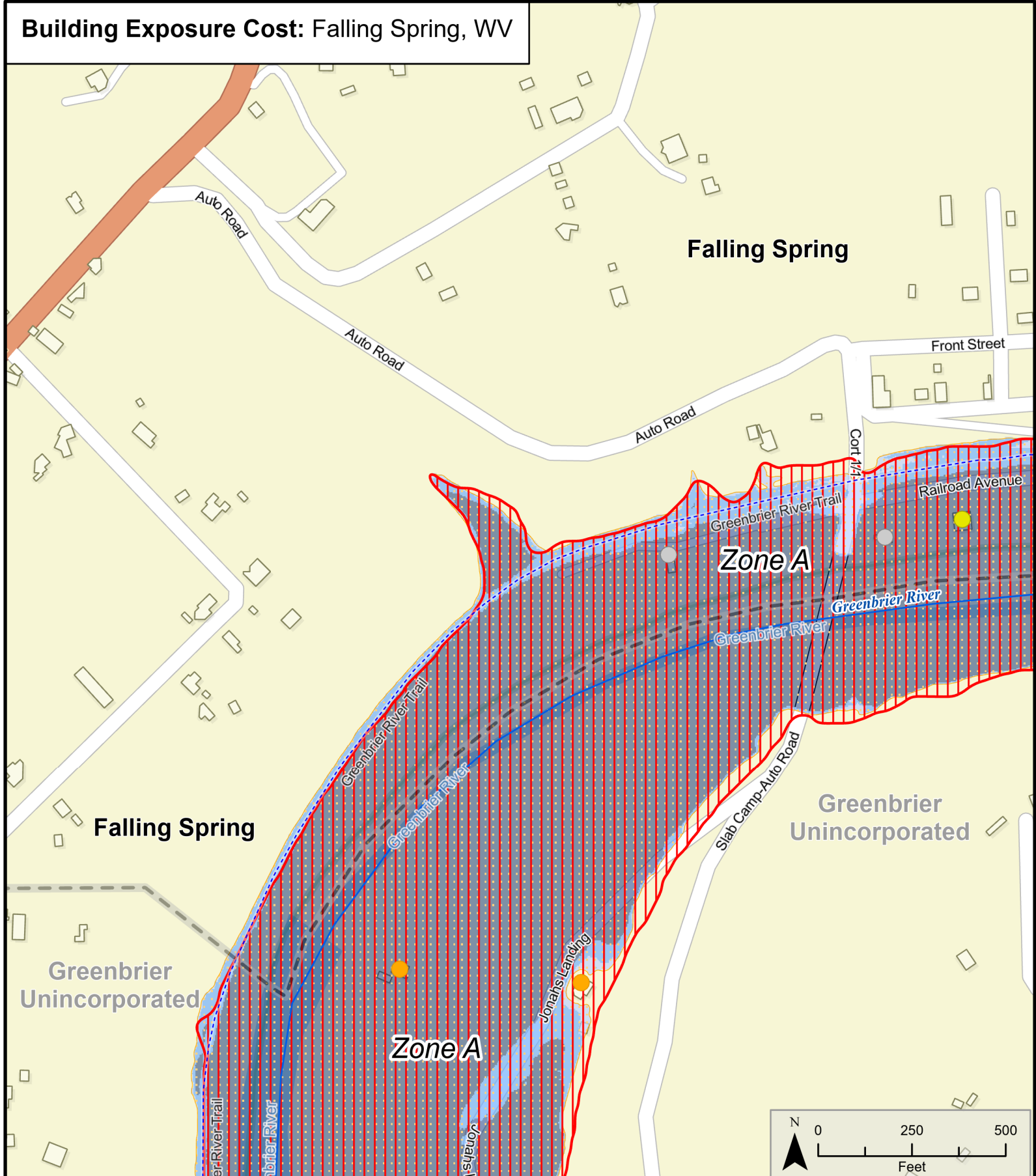

<ul style="list-style-type: none"> --- Buried Stream/River — Stream/River --- Political Boundary ● Government Building (Verified) S School NR National Register ⛪ Religious Organization 	Building Exposure (\$) <ul style="list-style-type: none"> ● > \$1 Million ● \$250,000 - \$1 Million ● \$100,000 - \$250,000 ● \$50,000 - \$100,000 ● < \$50,000 	1%-Annual-Chance Event Flood Depth <ul style="list-style-type: none"> □ ≤ 1 Foot □ 1 - 4 Feet □ 4+ Feet 	1%-Annual-Chance Event Flood Zone <p>FEMA Effective Flood Zones</p> <ul style="list-style-type: none"> ▨ Zone AE FLOODWAY ▨ Zone AE (AH, AO) ▨ Zone A <p>High Risk Advisory Flood Zones</p> <ul style="list-style-type: none"> ▨ Updated Zone AE ▨ Advisory Zone A <p>Preliminary Flood Zones</p> <ul style="list-style-type: none"> ▨ Zone AE FLOODWAY ▨ Zone AE ▨ Zone A 	<p>Map Date: 2/10/2021</p>
---	---	---	---	----------------------------