

New Development and Basement: Falling Spring, WV

Parcel assessment records are primarily the source of basement information for foundation type. Basement and Foundation Types should be verified with Street View imagery, field checks, or elevation certificates.

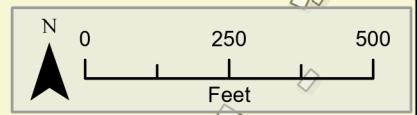

FIRM Status	Foundation Type	--- Buried Stream/River --- Stream/River	1%-Annual-Chance Event Flood Depth	1%-Annual-Chance Event Flood Zone
<ul style="list-style-type: none"> Post-FIRM Pre-FIRM unknown 	<ul style="list-style-type: none"> No Basement Basement 	<ul style="list-style-type: none"> Political Boundary Government Building (Verified) School National Register Religious Organization 	<ul style="list-style-type: none"> ≤ 1 Foot 1 - 4 Feet 4+ Feet 	<ul style="list-style-type: none"> FEMA Effective Flood Zones Zone AE FLOODWAY Zone AE (AH, AO) Zone A High Risk Advisory Flood Zones Updated Zone AE Advisory Zone A Preliminary Flood Zones Zone AE FLOODWAY Zone AE Zone A

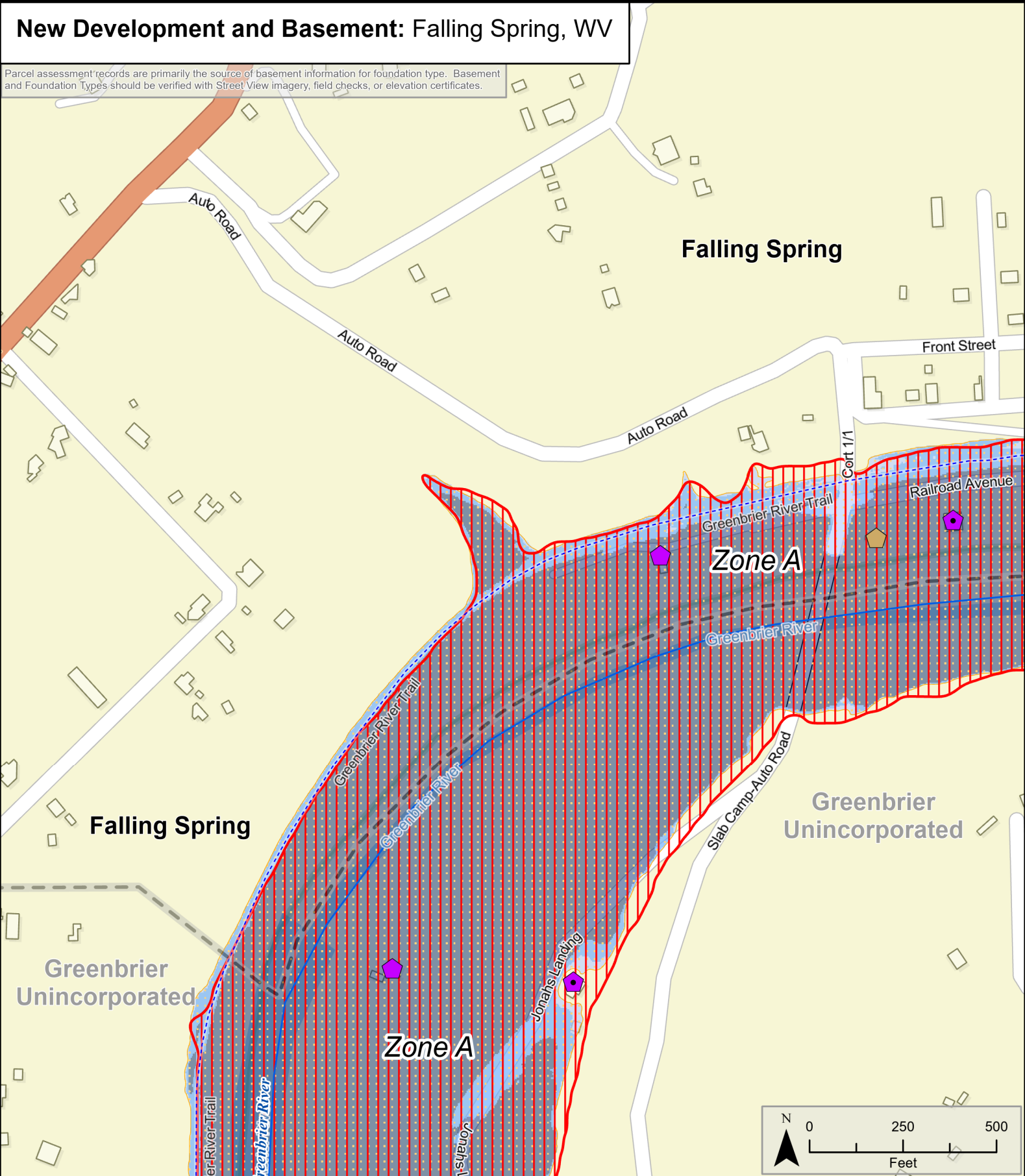