

New Development and Basement: Rainelle, WV

Parcel assessment records are primarily the source of basement information for foundation type. Basement and Foundation Types should be verified with Street View imagery, field checks, or elevation certificates.

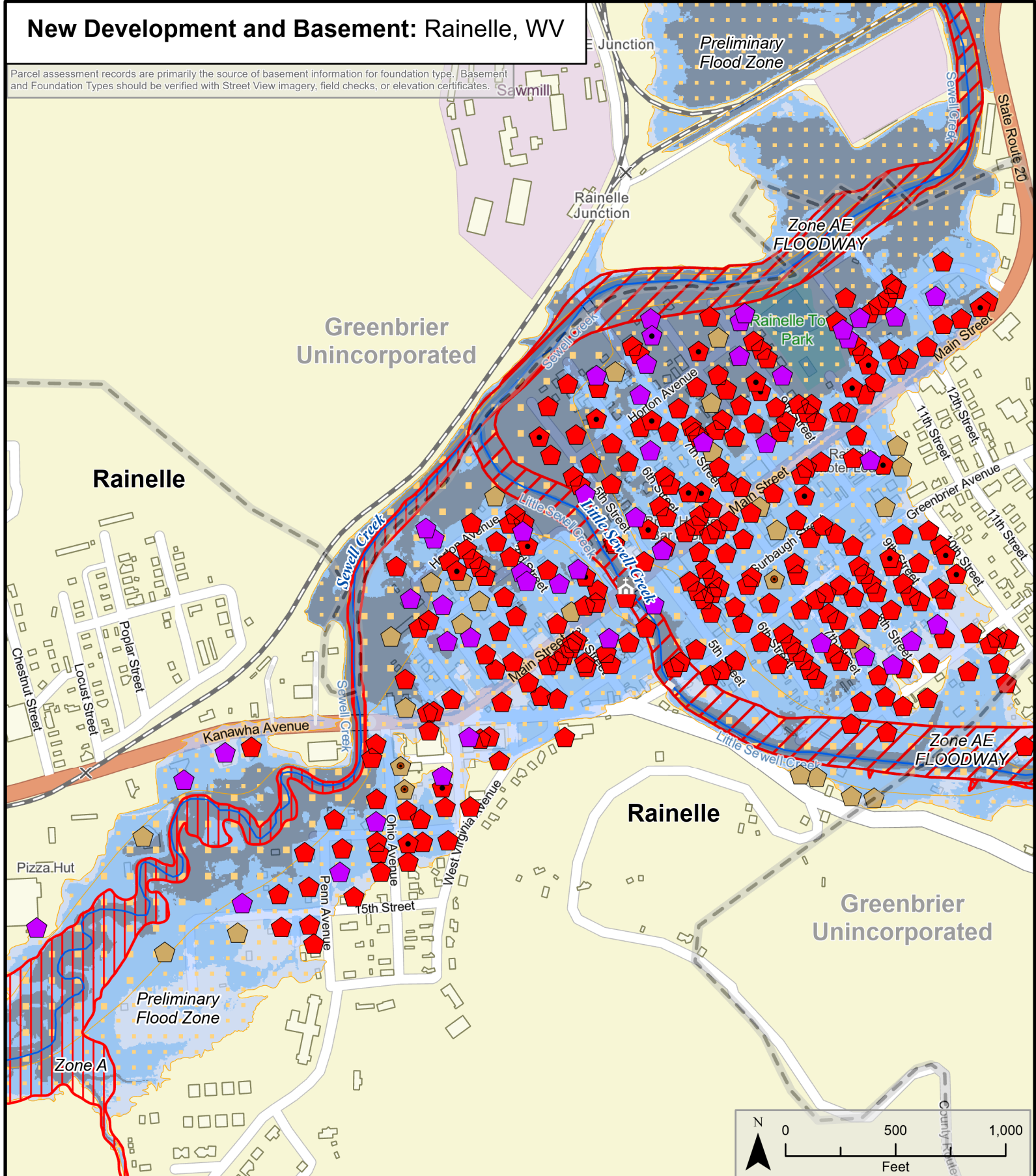

<p>FIRM Status</p> <ul style="list-style-type: none"> Post-FIRM Pre-FIRM unknown 	<p>Foundation Type</p> <ul style="list-style-type: none"> No Basement Basement 	<ul style="list-style-type: none"> --- Buried Stream/River — Stream/River --- Political Boundary ● Government Building (Verified) S School NR National Register ⛪ Religious Organization 	<p>1%-Annual-Chance Event Flood Depth</p> <ul style="list-style-type: none"> ≤ 1 Foot 1 - 4 Feet 4+ Feet 	<p>1%-Annual-Chance Event Flood Zone</p> <p>FEMA Effective Flood Zones</p> <ul style="list-style-type: none"> Zone AE FLOODWAY Zone AE (AH, AO) Zone A 	<p>High Risk Advisory Flood Zones</p> <ul style="list-style-type: none"> Updated Zone AE Advisory Zone A <p>Preliminary Flood Zones</p> <ul style="list-style-type: none"> Zone AE FLOODWAY Zone AE Zone A 	<p>Nicholas County Pocahontas County</p> <p>Greenbrier County</p> <p>Virginia</p> <p>Monroe County</p> <p>Map Date 2/10/2021</p>
--	---	---	--	--	---	--