

Building Exposure Cost: Ronceverte, WV

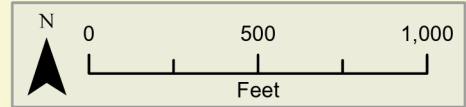
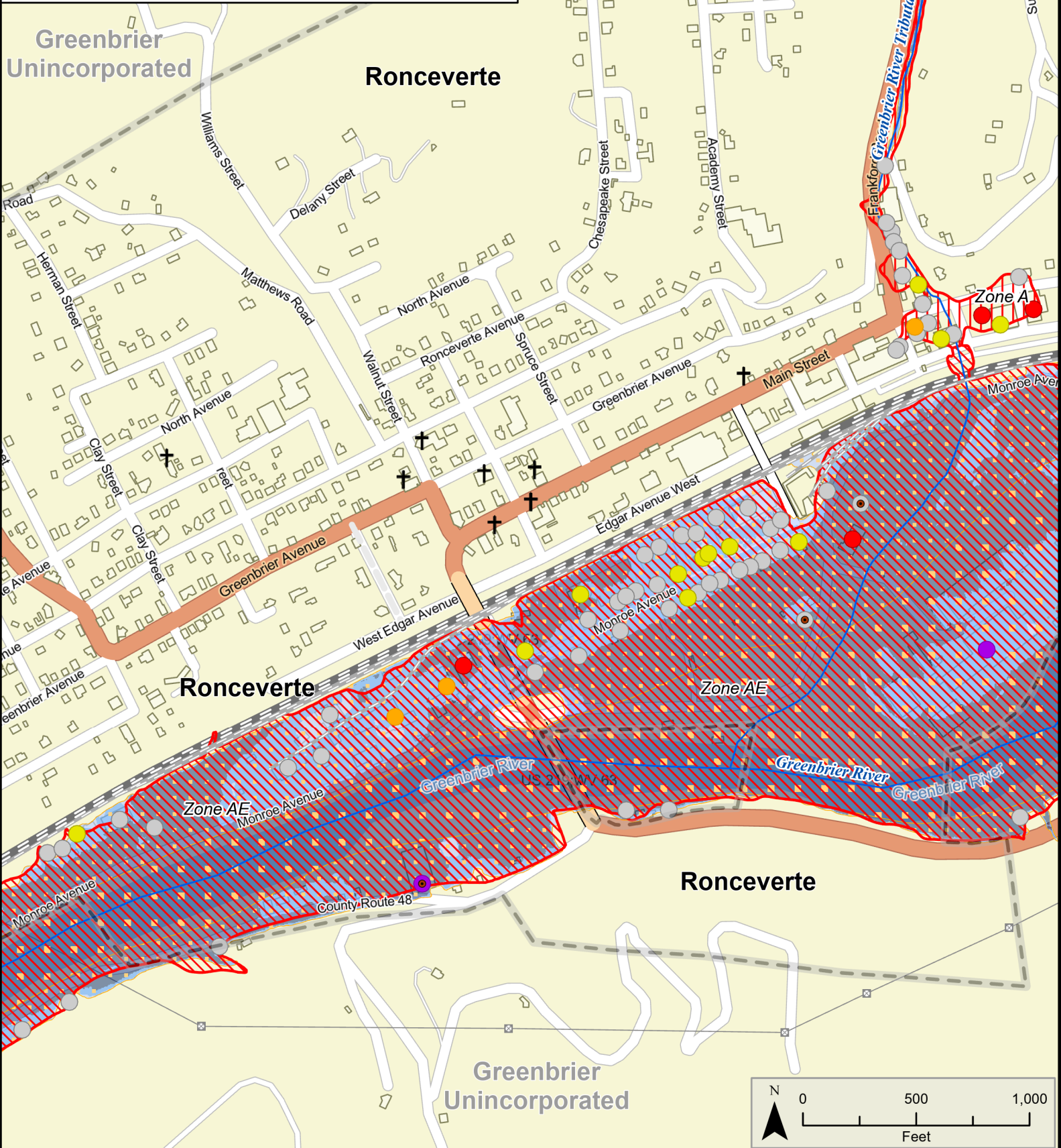

---	Buried Stream/River	Building Exposure (\$)
—	Stream/River	● > \$1 Million
---	Political Boundary	● \$250,000 - \$1 Million
●	Government Building (Verified)	● \$100,000 - \$250,000
S	School	● \$50,000 - \$100,000
NR	National Register	● < \$50,000
⌘	Religious Organization	

1%-Annual-Chance Event Flood Depth
□ ≤ 1 Foot
□ 1 - 4 Feet
□ 4+ Feet

1%-Annual-Chance Event Flood Zone	High Risk Advisory Flood Zones
□ FEMA Effective Flood Zones	□ Updated Zone AE
▨ Zone AE FLOODWAY	□ Advisory Zone A
▨ Zone AE (AH, AO)	□ Preliminary Flood Zones
▨ Zone A	□ Zone AE FLOODWAY
	□ Zone AE
	□ Zone A

