

New Development and Basement: Ronceverte, WV

Parcel assessment records are primarily the source of basement information for foundation type. Basement and Foundation Types should be verified with Street View imagery, field checks, or elevation certificates.

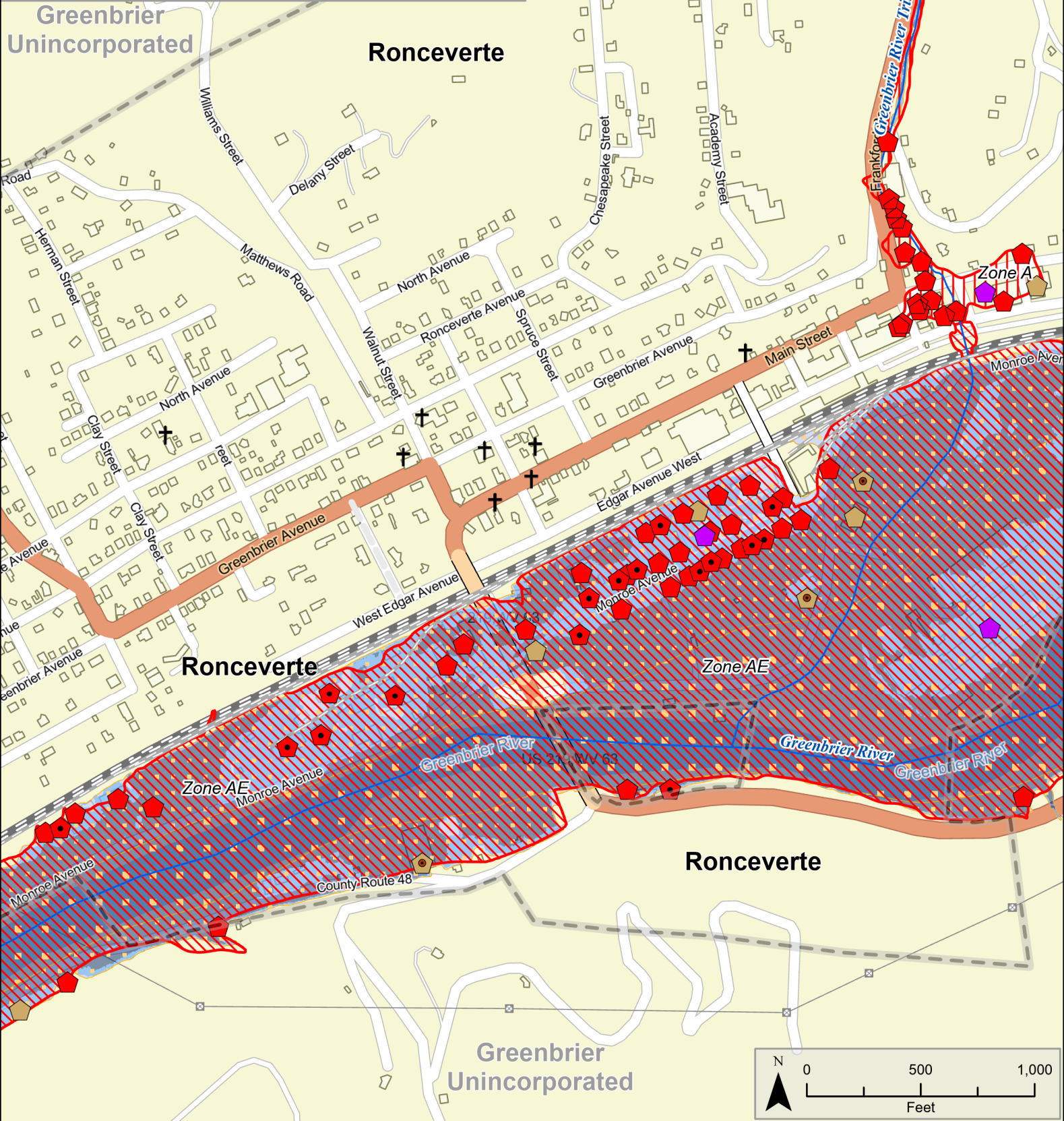

<p>FIRM Status</p> <ul style="list-style-type: none"> Post-FIRM (Purple pentagon) Pre-FIRM (Red pentagon) unknown (Brown pentagon) 	<p>Foundation Type</p> <ul style="list-style-type: none"> No Basement (White pentagon) Basement (Black pentagon) 	<ul style="list-style-type: none"> --- Buried Stream/River — Stream/River --- Political Boundary ● Government Building (Verified) S School NR National Register ⛪ Religious Organization 	<p>1%-Annual-Chance Event Flood Depth</p> <ul style="list-style-type: none"> ≤ 1 Foot (Light blue) 1 - 4 Feet (Medium blue) 4+ Feet (Dark blue) 	<p>1%-Annual-Chance Event Flood Zone</p> <p>FEMA Effective Flood Zones</p> <ul style="list-style-type: none"> Zone AE FLOODWAY (Red diagonal lines) Zone AE (AH, AO) (Red horizontal lines) Zone A (Red vertical lines) 	<p>High Risk Advisory Flood Zones</p> <ul style="list-style-type: none"> Updated Zone AE (Orange diagonal lines) Advisory Zone A (Orange horizontal lines) <p>Preliminary Flood Zones</p> <ul style="list-style-type: none"> Zone AE FLOODWAY (Orange diagonal lines with dots) Zone AE (Orange horizontal lines with dots) Zone A (Orange vertical lines with dots) 	<p>Nicholas County Pocahontas County</p> <p>Greenbrier County</p> <p>Map Extent</p> <p>Virginia</p> <p>Monroe County</p> <p>Map Date 2/10/2021</p>
--	---	---	---	---	---	--