

# Building Exposure Cost: Rupert, WV

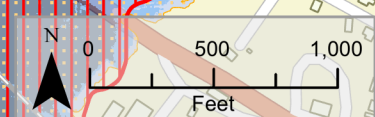
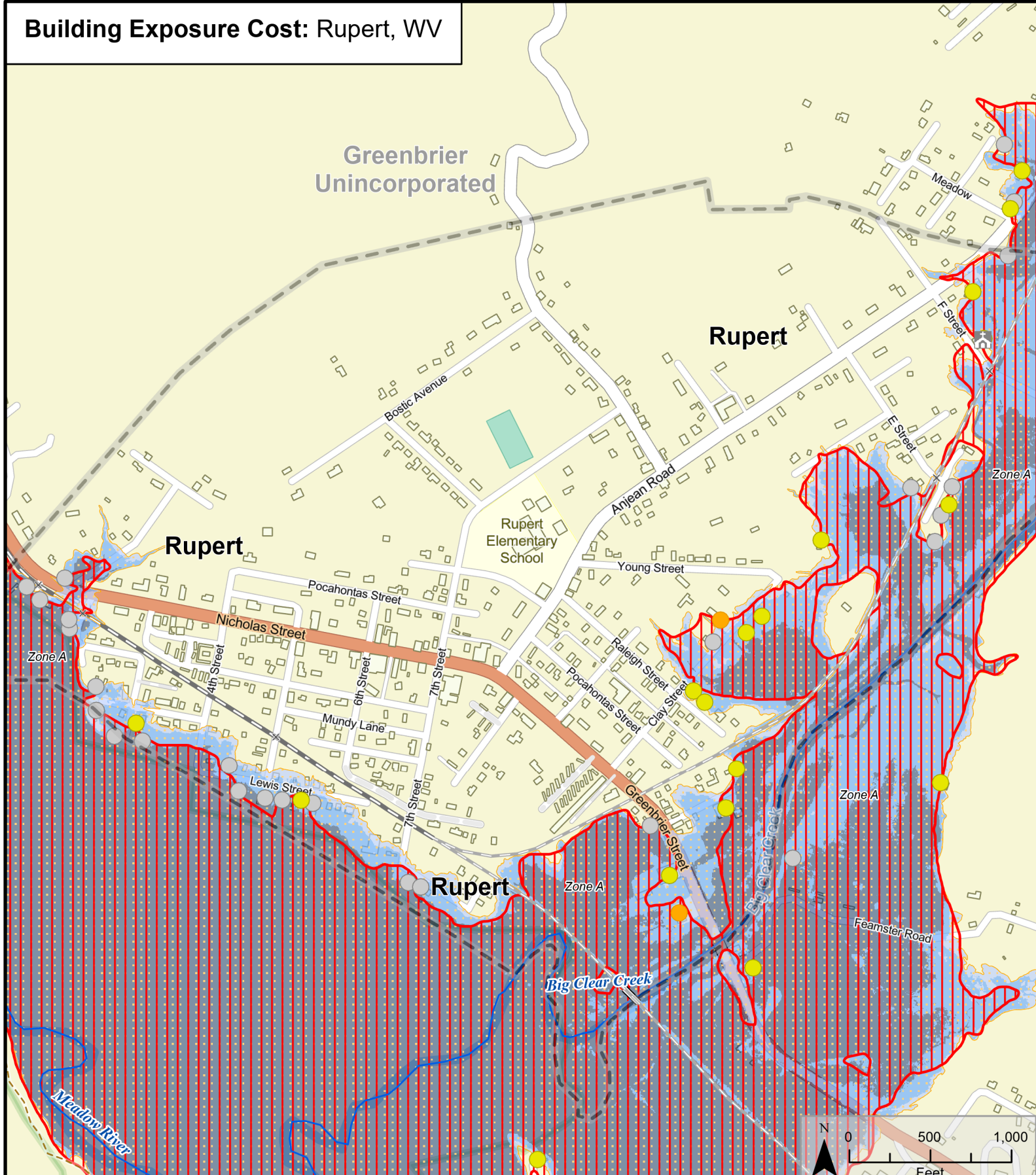

<ul style="list-style-type: none"> <li>--- Buried Stream/River</li> <li>— Stream/River</li> <li>--- Political Boundary</li> <li>● Government Building (Verified)</li> <li>Ⓢ School</li> <li>NR National Register</li> <li>Ⓜ Religious Organization</li> </ul>	<b>Building Exposure (\$)</b> <ul style="list-style-type: none"> <li>● &gt; \$1 Million</li> <li>● \$250,000 - \$1 Million</li> <li>● \$100,000 - \$250,000</li> <li>● \$50,000 - \$100,000</li> <li>● &lt; \$50,000</li> </ul>	<b>1%-Annual-Chance Event Flood Depth</b> <ul style="list-style-type: none"> <li>□ ≤ 1 Foot</li> <li>□ 1 - 4 Feet</li> <li>□ 4+ Feet</li> </ul>	<b>1%-Annual-Chance Event Flood Zone</b> <p>FEMA Effective Flood Zones</p> <ul style="list-style-type: none"> <li>▨ Zone AE FLOODWAY</li> <li>▨ Zone AE (AH, AO)</li> <li>▨ Zone A</li> </ul> <p>High Risk Advisory Flood Zones</p> <ul style="list-style-type: none"> <li>▨ Updated Zone AE</li> <li>▨ Advisory Zone A</li> </ul> <p>Preliminary Flood Zones</p> <ul style="list-style-type: none"> <li>▨ Zone AE FLOODWAY</li> <li>▨ Zone AE</li> <li>▨ Zone A</li> </ul>	<p>Map Date: 2/10/2021</p>
---	---	---	---	----------------------------