

Future Map Conditions: White Sulphur Springs, WV

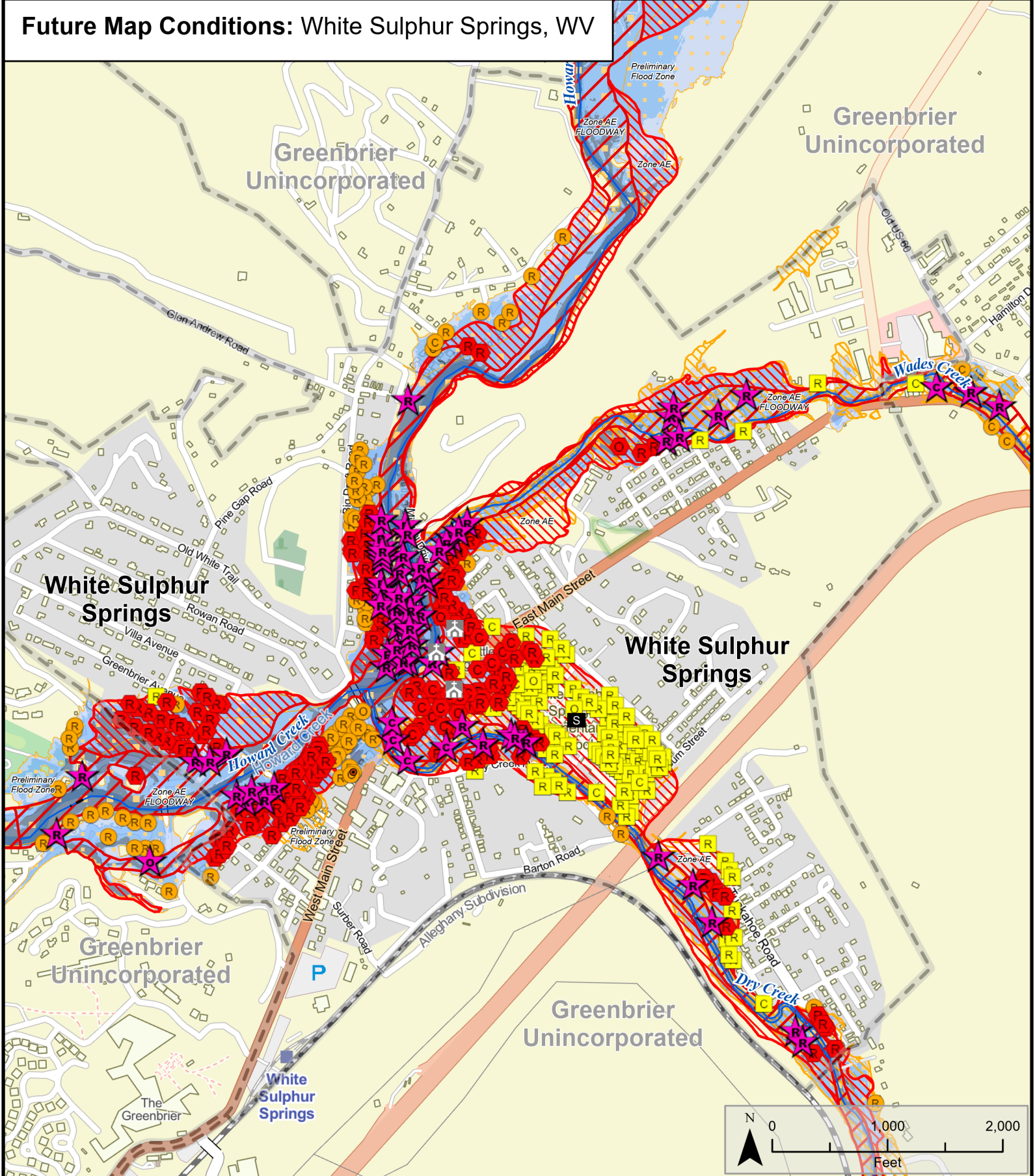

<p>Future Map Condition</p> <ul style="list-style-type: none"> Mapped Out SFHA Mapped In SFHA Remains Same Remains Same Floodway 	<p>Land Use Category</p> <ul style="list-style-type: none"> R Residential C Commercial O Other S School NR National Register P Religious Organization 	<p>1%-Annual-Chance Event Flood Depth</p> <ul style="list-style-type: none"> ≤ 1 Foot 1 - 4 Feet 4+ Feet 	<p>1%-Annual-Chance Event Flood Zone</p> <p>FEMA Effective Flood Zones</p> <ul style="list-style-type: none"> Zone AE FLOODWAY Zone AE (AH, AO) Zone A 	<p>High Risk Advisory Flood Zones</p> <ul style="list-style-type: none"> Updated Zone AE Advisory Zone A <p>Preliminary Flood Zones</p> <ul style="list-style-type: none"> Zone AE FLOODWAY Zone AE Zone A 	<p>Nicholas County Pocahontas County</p> <p>Greenbrier County</p> <p>Map Extent</p> <p>Virginia</p> <p>Monroe County</p> <p>Map Date 2/10/2021</p>
--	--	---	---	--	---