

Future Map Conditions/LOMA: White Sulphur Springs, WV

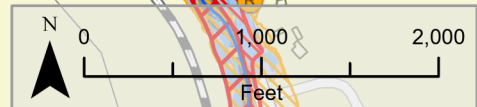
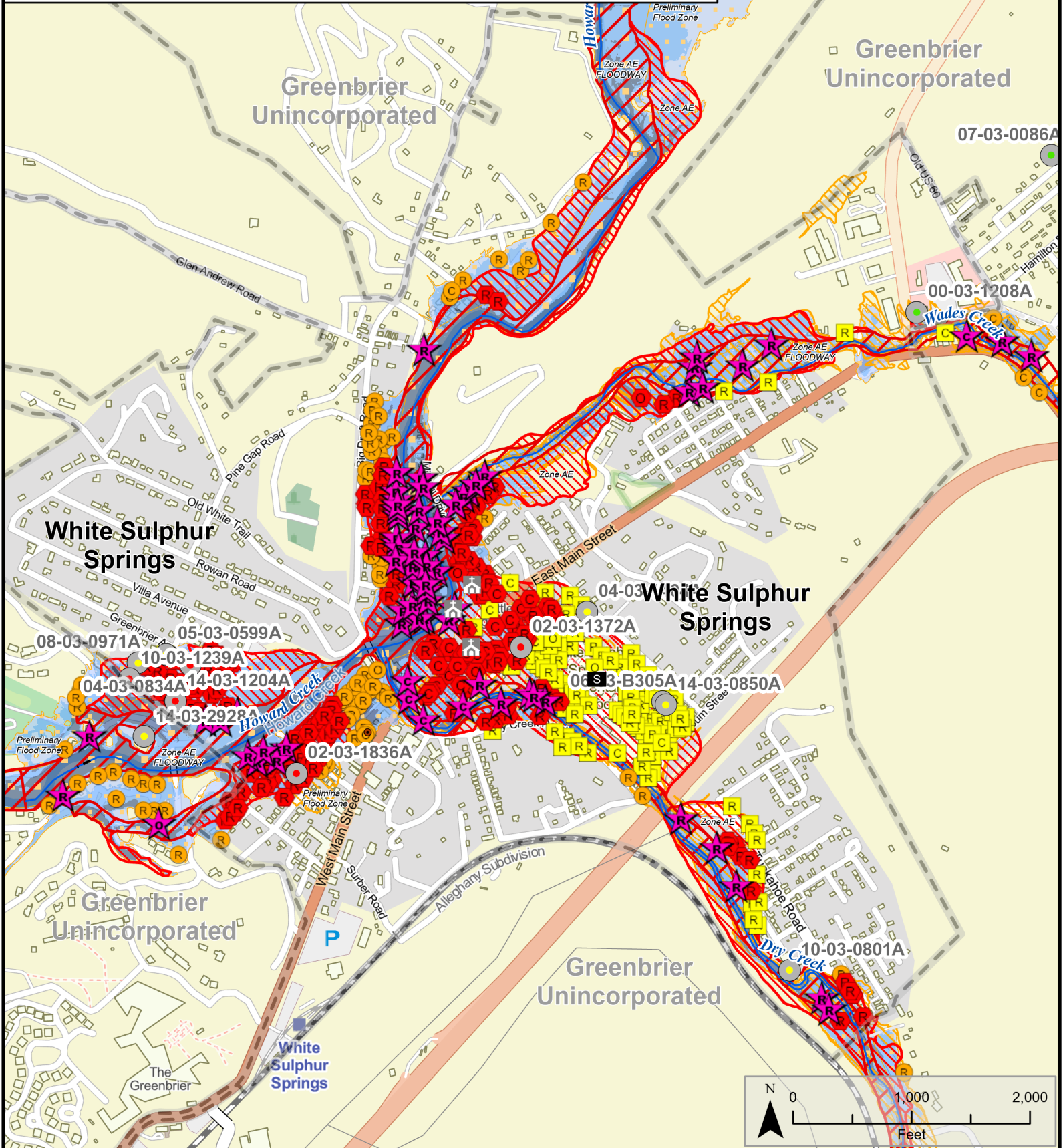

Future Map Condition <ul style="list-style-type: none"> Yellow square: Mapped Out SFHA Orange circle: Mapped In SFHA Red circle: Remains Same Purple star: Remains Same Floodway 	Land Use Category <ul style="list-style-type: none"> (R) Residential (C) Commercial (O) Other 	LOMA Verified <ul style="list-style-type: none"> Red circle: Non-Removal Yellow circle: Removal Green circle: Out as Shown Red square: Government Building (Verified) Black square: School NR: National Register Religious Organization: Religious Organization 	1%-Annual-Chance Event Flood Depth <ul style="list-style-type: none"> Light blue: ≤ 1 Foot Medium blue: 1 - 4 Feet Dark blue: 4+ Feet 	1%-Annual-Chance Event Flood Zone FEMA Effective Flood Zones <ul style="list-style-type: none"> Red diagonal lines: Zone AE FLOODWAY Red horizontal lines: Zone AE (AH, AO) Red vertical lines: Zone A 	High Risk Advisory Flood Zones <ul style="list-style-type: none"> Orange diagonal lines: Updated Zone AE Orange horizontal lines: Advisory Zone A Preliminary Flood Zones <ul style="list-style-type: none"> Light blue square: Zone AE FLOODWAY Light blue circle: Zone AE Light blue square with dots: Zone A 	<p>Nicholas County Pocahontas County Greenbrier County Map Extent Virginia Monroe County Map Date 2/10/2021</p>
--	--	--	--	---	--	---