

# New Development and Basement: White Sulphur Springs, WV

Parcel assessment records are primarily the source of basement information for foundation type. Basement and Foundation Types should be verified with Street View imagery, field checks, or elevation certificates.

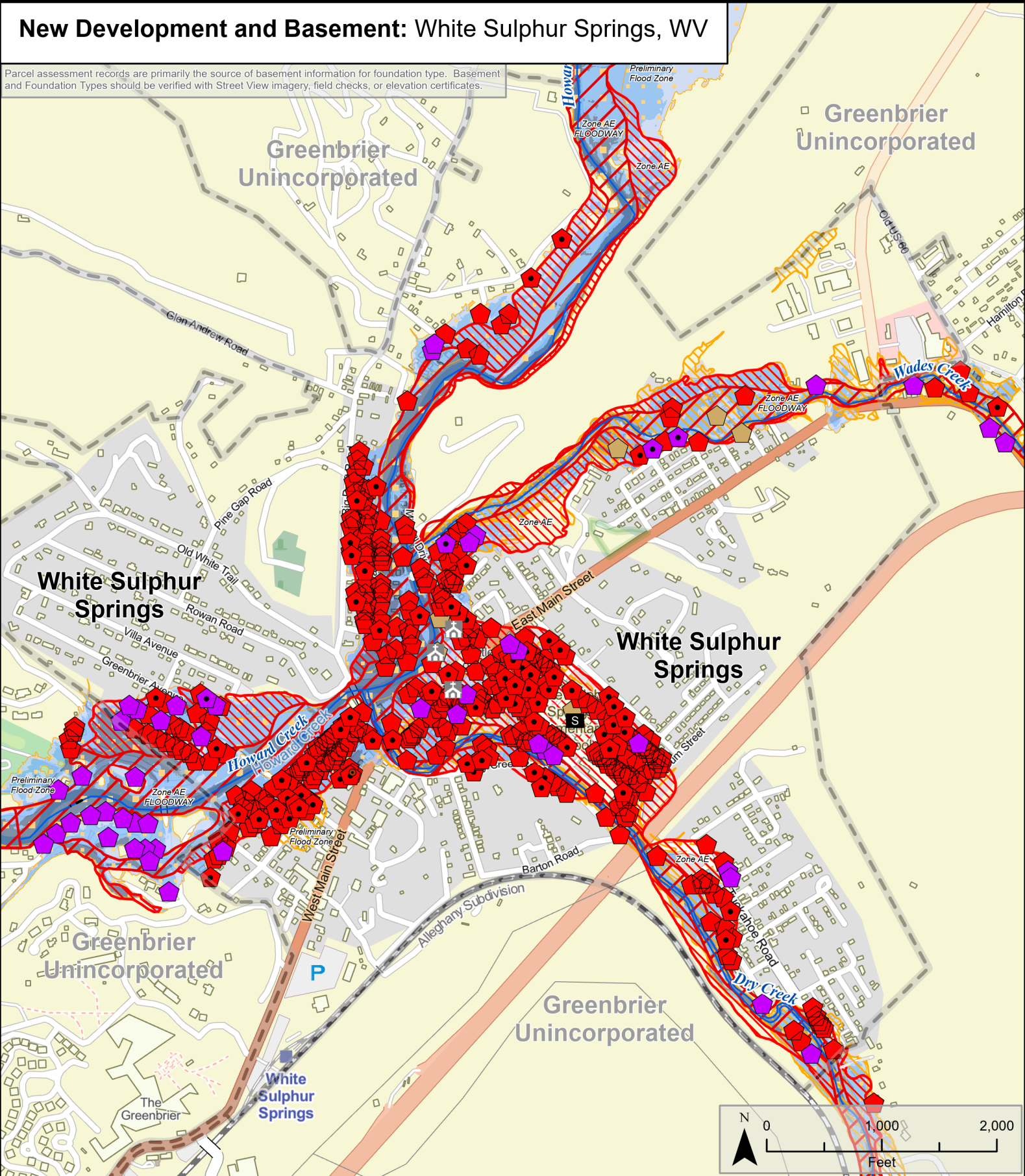

<p><b>FIRM Status</b></p> <ul style="list-style-type: none"> <li>Post-FIRM</li> <li>Pre-FIRM</li> <li>unknown</li> </ul>	<p><b>Foundation Type</b></p> <ul style="list-style-type: none"> <li>No Basement</li> <li>Basement</li> </ul>	<ul style="list-style-type: none"> <li>--- Buried Stream/River</li> <li>— Stream/River</li> <li>--- Political Boundary</li> <li>● Government Building (Verified)</li> <li>S School</li> <li>NR National Register</li> <li>⛪ Religious Organization</li> </ul>	<p><b>1%-Annual-Chance Event Flood Depth</b></p> <ul style="list-style-type: none"> <li>≤ 1 Foot</li> <li>1 - 4 Feet</li> <li>4+ Feet</li> </ul>	<p><b>1%-Annual-Chance Event Flood Zone</b></p> <p>FEMA Effective Flood Zones</p> <ul style="list-style-type: none"> <li>Zone AE FLOODWAY</li> <li>Zone AE (AH, AO)</li> <li>Zone A</li> </ul>	<p><b>High Risk Advisory Flood Zones</b></p> <ul style="list-style-type: none"> <li>Updated Zone AE</li> <li>Advisory Zone A</li> </ul> <p><b>Preliminary Flood Zones</b></p> <ul style="list-style-type: none"> <li>Zone AE FLOODWAY</li> <li>Zone AE</li> <li>Zone A</li> </ul>	<p>Nicholas County Pocahontas County</p> <p>Greenbrier County</p> <p>Map Extent</p> <p>Virginia</p> <p>Monroe County</p> <p>Map Date 2/10/2021</p>
--	---	---	--	--	---	--