

Countywide Flood Risk Exposure Cost: Pocahontas County, West Virginia

of Impacted Structures by Stream

Stream Names	Building Count	Building Value
Anthony Creek	33	\$1,101,738
Beaver Creek	8	\$475,259
Big Laurel Creek	6	\$147,030
Big Spring Fork	17	\$2,202,170
Browns Creek	8	\$596,790
Clover Creek	3	\$118,340
Cochran Creek	5	\$170,210
Cummings Creek	8	\$222,100
Deer Creek	22	\$1,028,190
East Fork Greenbrier	55	\$2,210,490
Galford Run	6	\$460,100
Greenbrier River	53	\$3,220,780
Greenbrier River (Lower)	346	\$22,030,210
Greenbrier River (Middle)	20	\$870,400
Indian Draf	3	\$101,248
Knapp Creek	115	\$13,963,980
Laurel Creek	6	\$151,600
Locust Creek	2	\$114,760
Marlin Run	8	\$200,290
North Fork	69	\$4,200,790
North Fork Anthony	1	\$63,700
North Fork Cranberry	1	\$282,449
Old Field Fork	1	\$24,530
Rosen Run	2	\$84,800
Saulsbury Run	1	\$31,800
Shock Run Tributary To	1	\$38,000
Sittington Creek	8	\$700,310
Stamping Creek	16	\$608,600
Stony Creek	57	\$1,921,890
Sugar Camp Run	1	\$21,070
Swago Creek	25	\$788,100
Thomas Creek	3	\$180,600
Other Streams	44	\$1,343,775
Total	954	\$59,676,099

Community Statistics for Pocahontas County

Community	2017 Populat on	Buildings in SFHA (bSF)	Total Building Exposure in Dollars (\$) in SFHA
Pocahontas County (Unincorporated)	6,944	541	\$27,045,599
Durbin	260	27	\$882,190
Hillsboro	222	0	\$0
Marlinton	1,148	386	\$31,748,310
Total	8,574	954	\$59,676,099

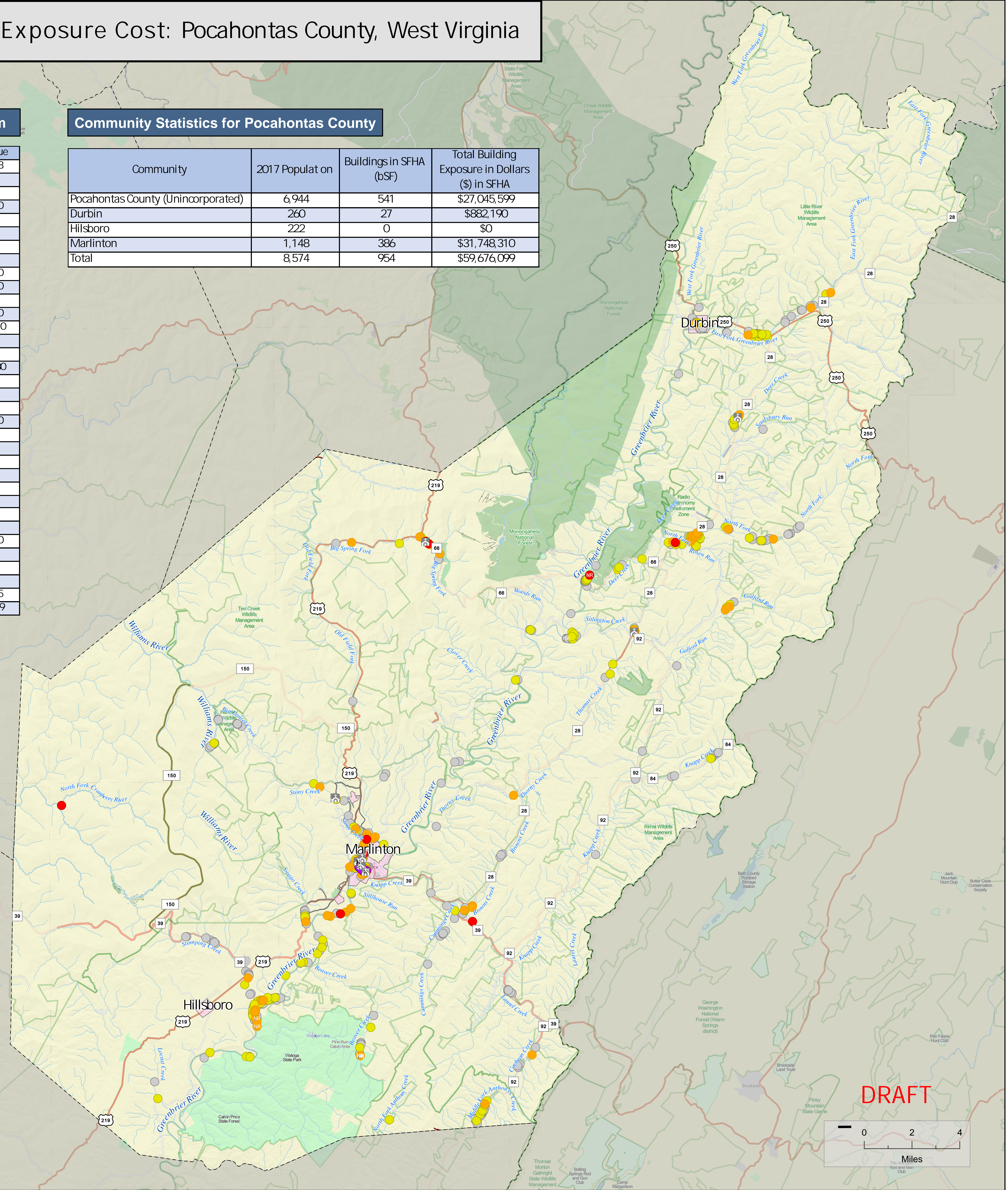
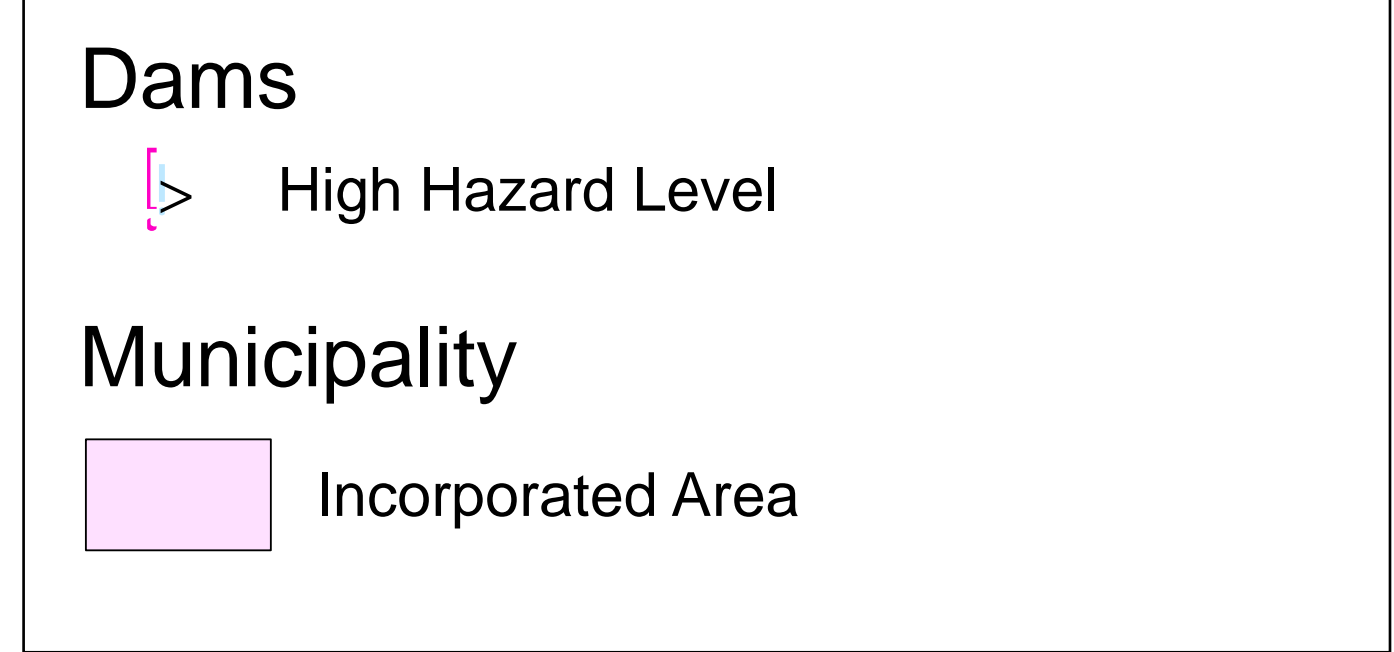
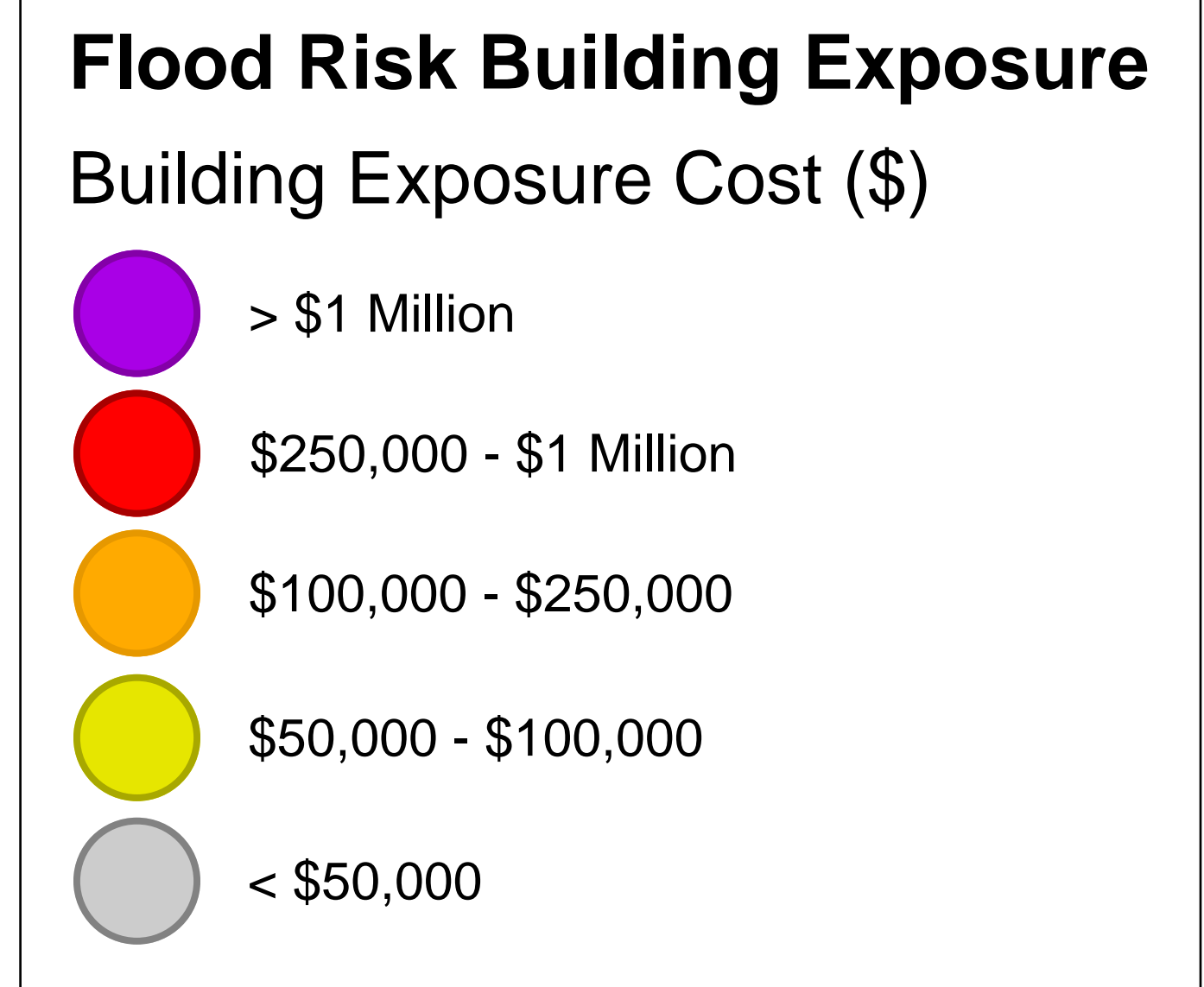
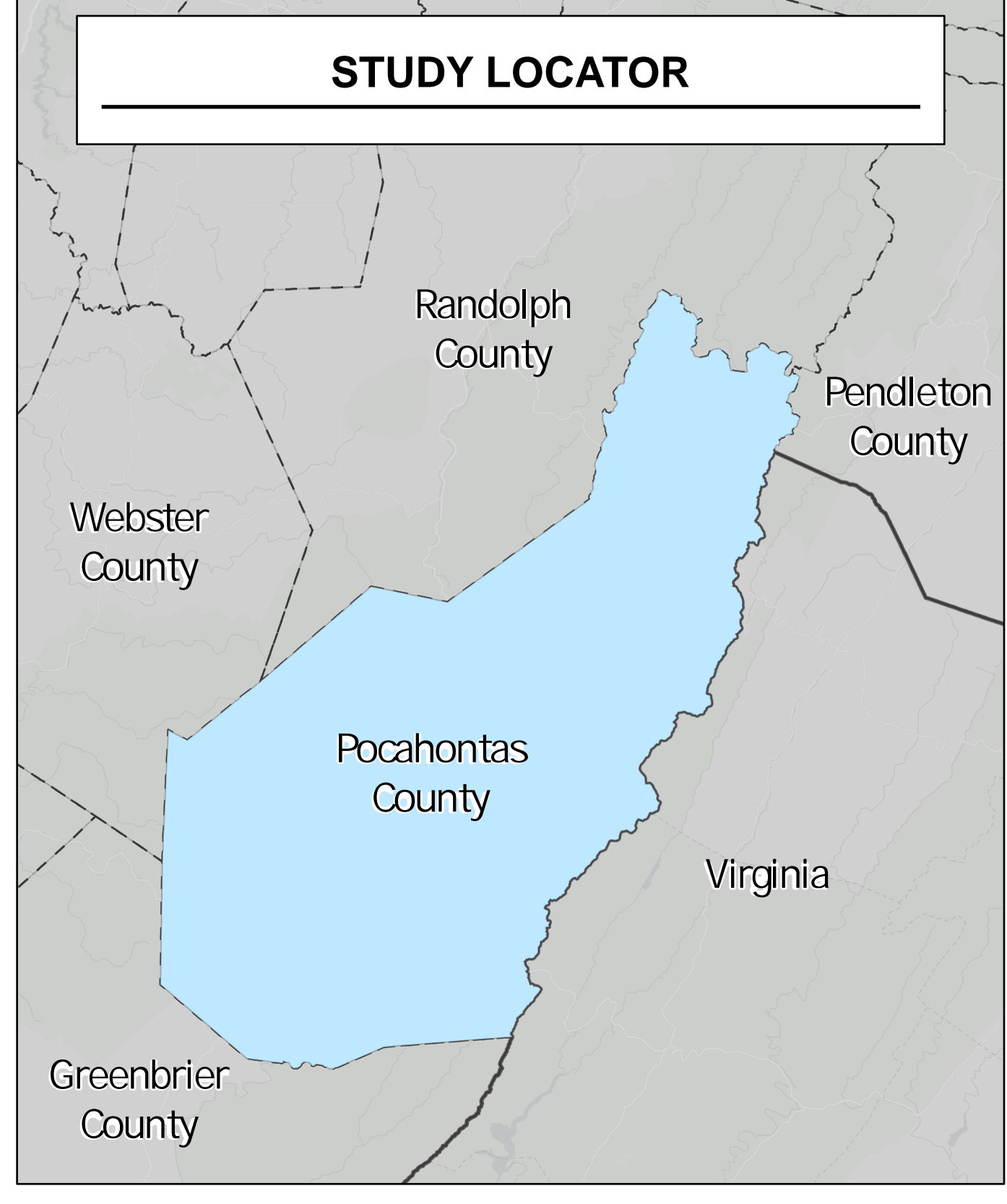

Risk Mapping, Assessment, And Planning (Risk MAP)

Countywide Flood Risk Map (FRM)

Pocahontas County and Incorporated Areas,

This Flood Risk Map has been prepared in conjunction with the Flood Risk Report and Flood Risk Database for Pocahontas County, WV.

Refer to WV Flood Tool: <https://www.mapwv.gov/flood>

Map Date: 2/17/2021

DRAFT

