

# Countywide Flood Risk Exposure Cost: Webster County, West Virginia

## # of Impacted Structures by Stream

Stream Names	Building Count	Building Value
Back Fork Elk River	81	\$4,210,220
Beaver Run	1	\$7,600
Big Ditch Run	50	\$5,027,228
Birch River	28	\$1,215,430
Buf alo Run	3	\$110,400
Camp Creek	2	\$19,600
Coon Creek	10	\$286,120
Dennison Run	1	\$49,500
Desert Fork	7	\$146,990
Dry Branch	1	\$40,700
Elk River	315	\$17,492,087
Gauley River	51	\$2,333,454
Gauley River (Upper)	51	\$6,068,150
Given Run	1	\$13,300
Grassy Creek	76	\$1,638,640
Hodam Creek	19	\$1,375,830
Laurel Creek	48	\$1,771,480
Laurel Fork	2	\$200,000
Leatherwood Creek	48	\$1,486,240
Lef Fork Holly River	72	\$5,200,320
Lick Run	2	\$33,350
Lit le Grassy Creek	5	\$149,800
McAvoy Run	2	\$102,400
Miller Creek	4	\$111,400
Missouri Creek	9	\$254,810
Oldlick Creek	4	\$118,400
Price Glade Run	18	\$596,490
Right Fork Holly River	97	\$2,455,180
Right Fork Lit le Kanawha	16	\$571,910
Sandy Run	21	\$544,110
Sandy Run Tributary	1	\$65,000
Skyles Creek	1	\$11,900
Strouds Creek	1	\$37,060
Sugar Creek	7	\$285,000
Williams River	25	\$752,220
<b>Total</b>	<b>1080</b>	<b>\$54,782,319</b>

## Community Statistics for Webster County

Community	2017 Populat on	Buildings in SFHA (bSF)	Total Building Exposure in Dollars (\$) in SFHA
Webster County (Unincorporated)	6,904	898	\$37,410,554
Addison	926	127	\$12,271,555
Camden-On-Gauley	196	21	\$573,080
Cowen	611	34	\$4,527,130
<b>Total</b>	<b>8,637</b>	<b>1080</b>	<b>\$54,782,319</b>

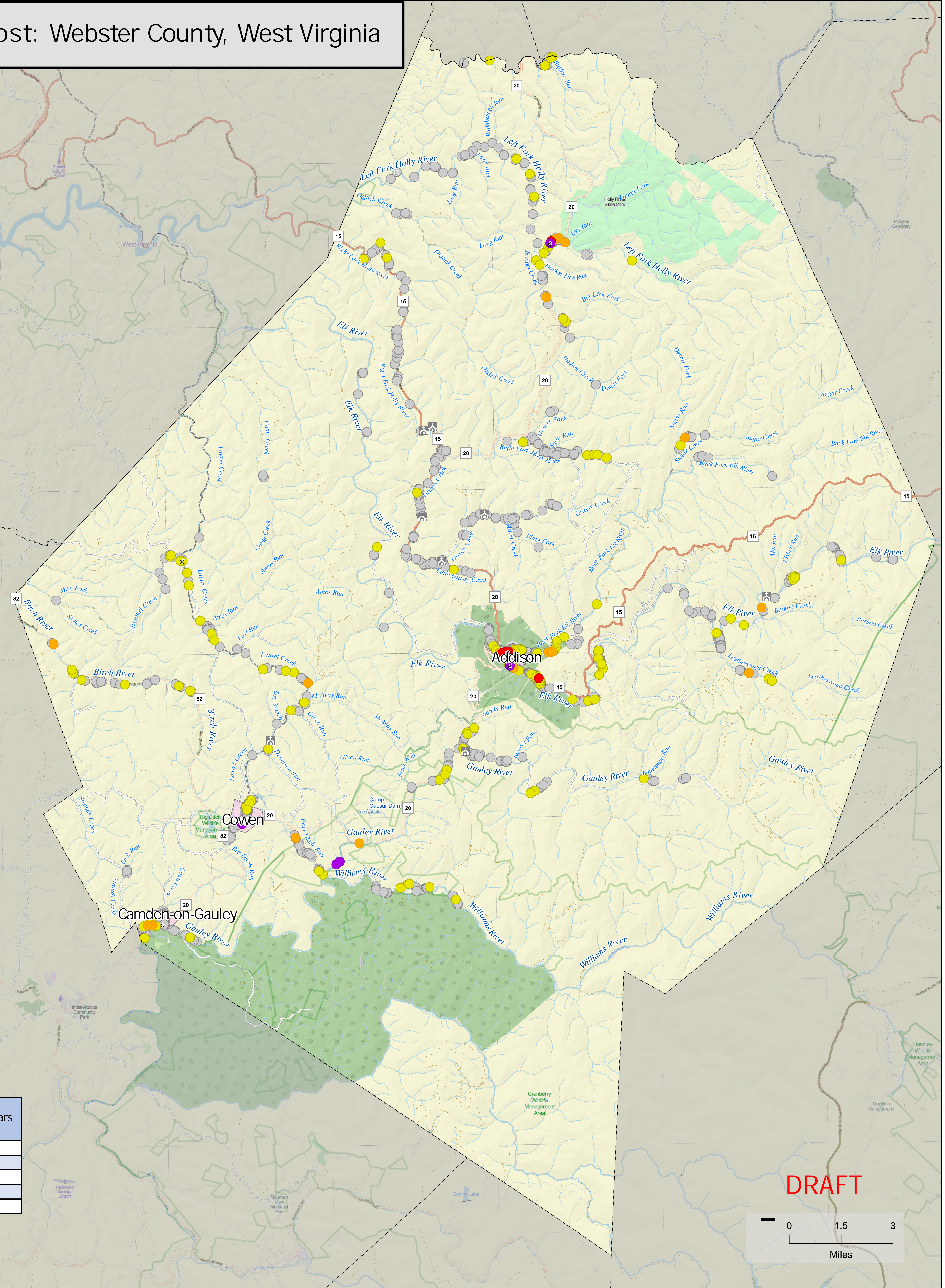

## STUDY LOCATOR

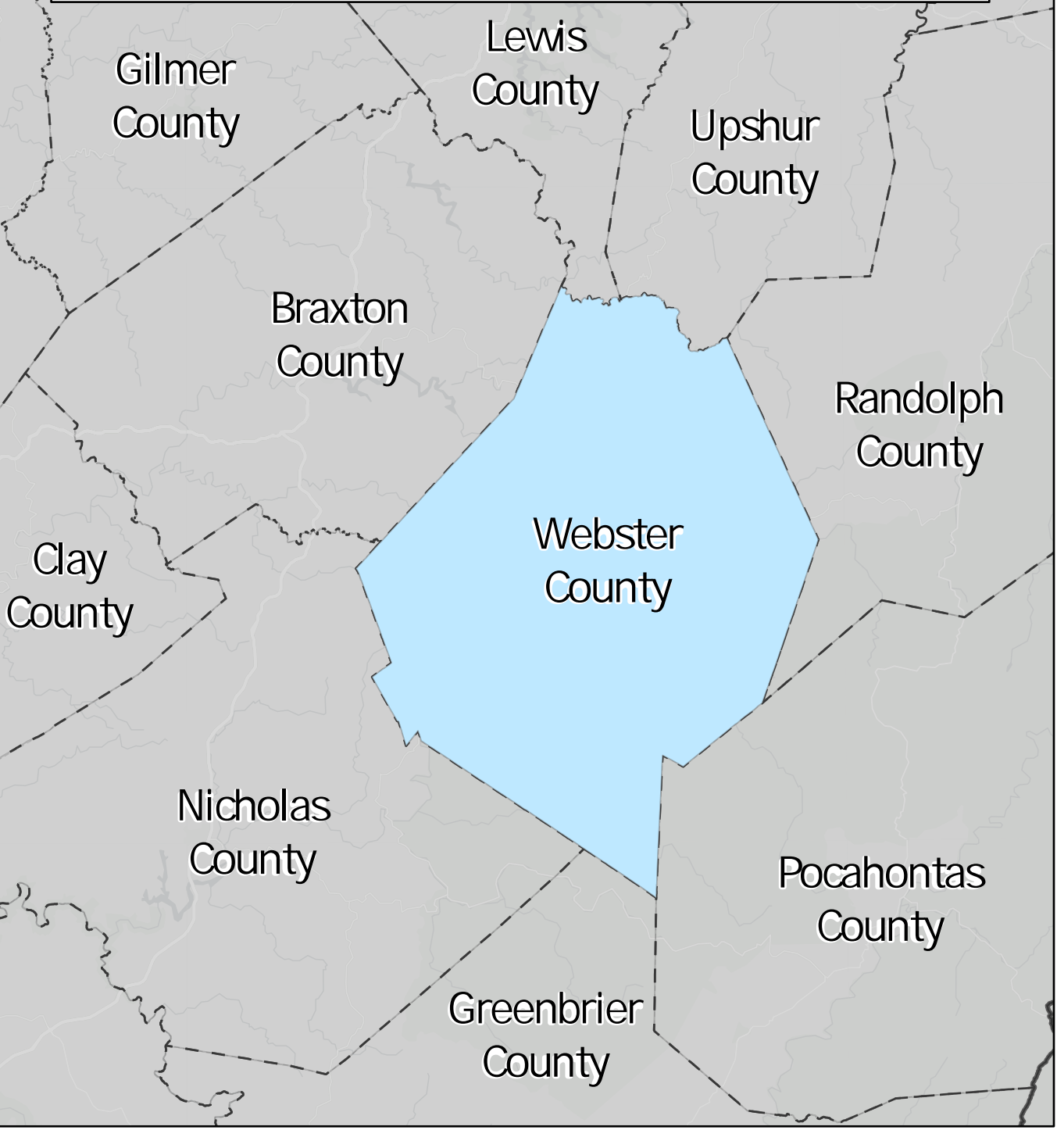

## Flood Risk Building Exposure

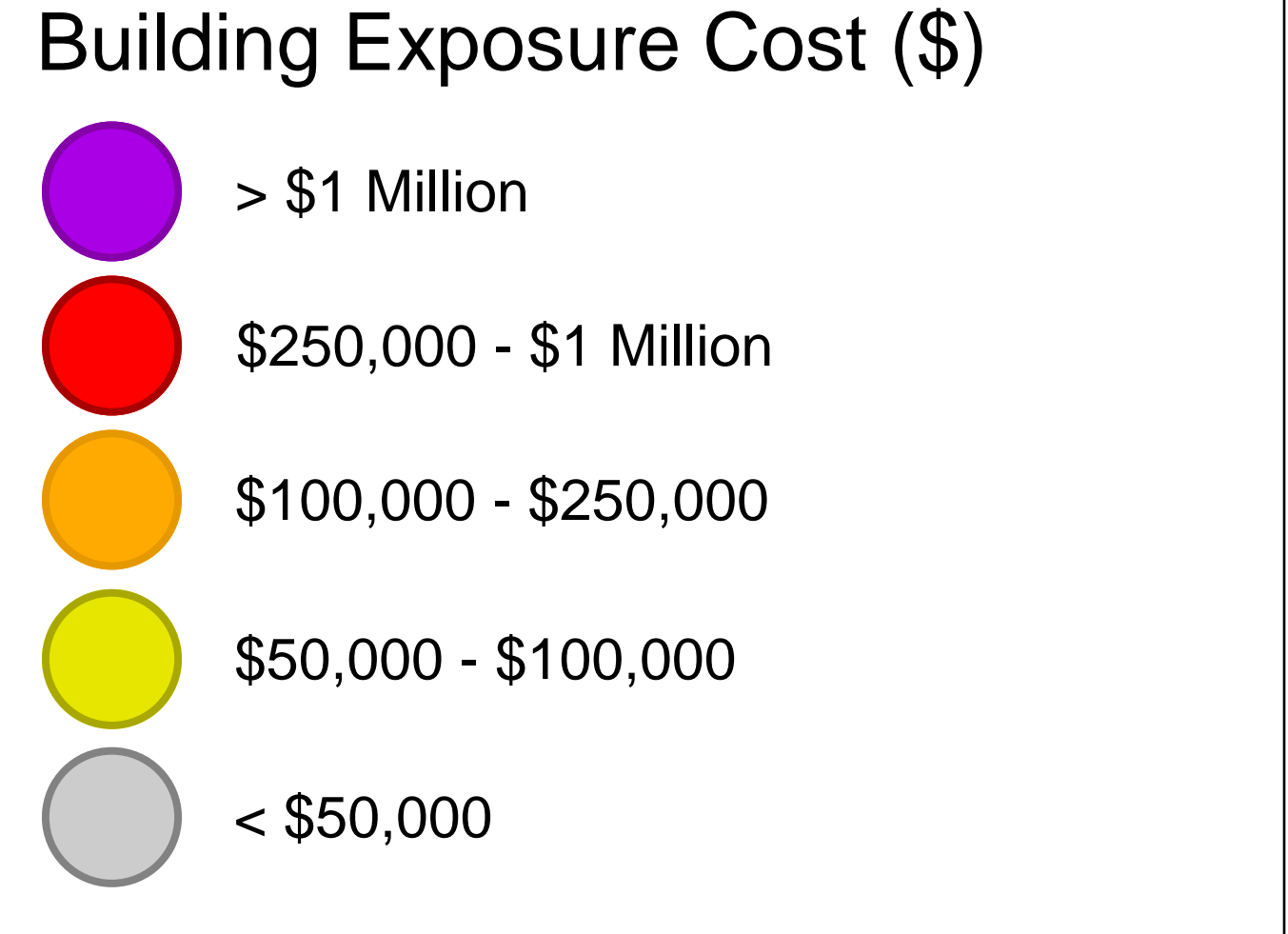

## At-Risk State Asset or Essential Facility

- Government Building (Verified)
- Religious Organization
- × Government Facility × National Register
- × Hospital × Nursing Home
- × Police Department × Fire Department
- × 911 Center × School

## Dams

- ▶ High Hazard Level

## Municipality

- Incorporated Area

## Risk Mapping, Assessment, And Planning (Risk MAP)

Countywide Flood Risk Map (FRM)  
Webster County and Incorporated Areas, WV



This Flood Risk Map has been prepared in conjunction with the Flood Risk Report and Flood Risk Database for Webster County, WV.

Refer to WV Flood Tool: <https://www.mapwv.gov/flood> Map Date 2/17/2021

**DRAFT**

