

New Development and Basement: Bolivar, WV

Parcel assessment records are primarily the source of basement information for foundation type. Basement and Foundation Types should be verified with Street View imagery, field checks, or elevation certificates.

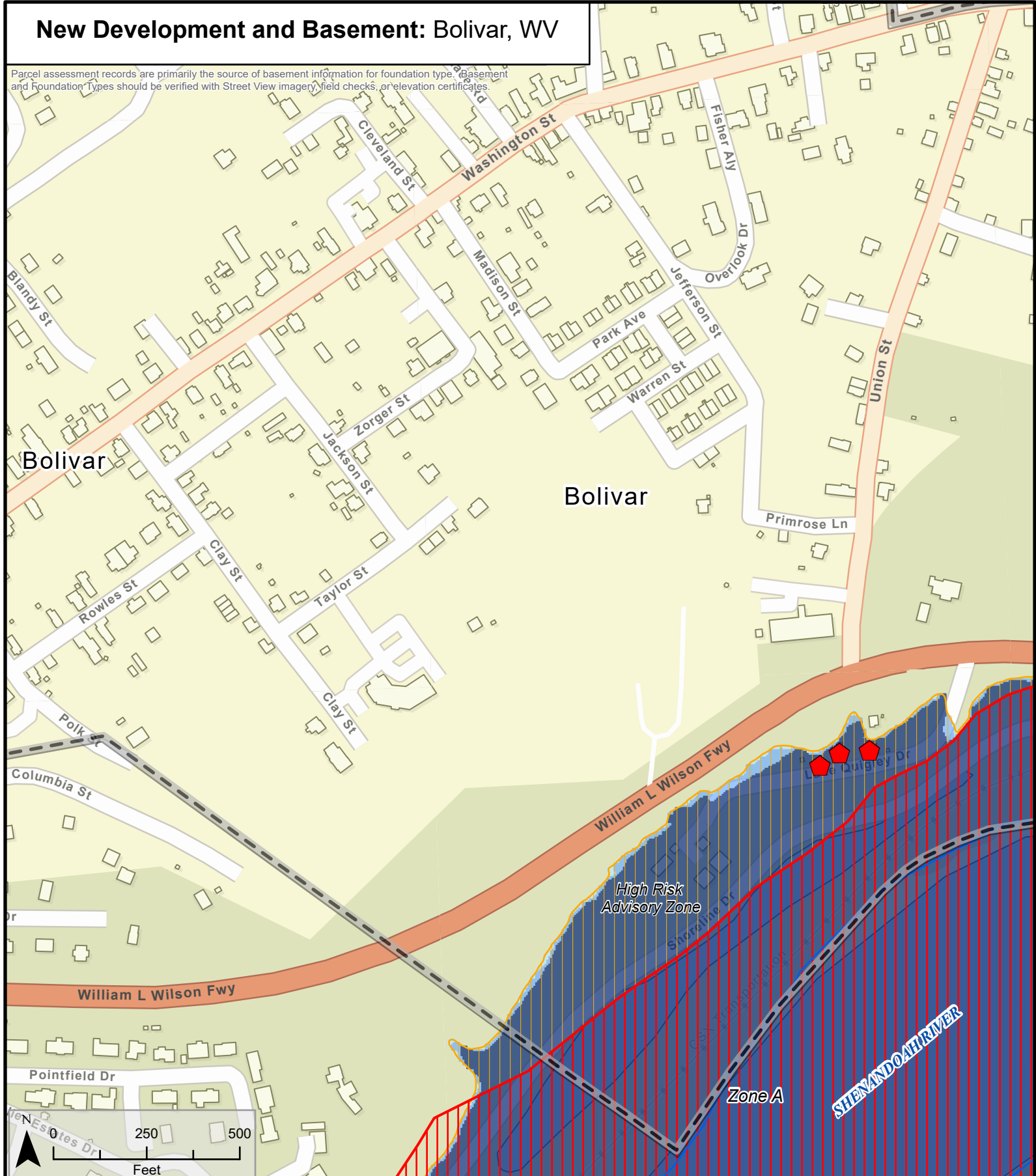

<p>FIRM Status</p> <ul style="list-style-type: none"> Post-FIRM Pre-FIRM unknown 	<p>Foundation Type</p> <ul style="list-style-type: none"> No Basement Basement 	<ul style="list-style-type: none"> Buried Stream/River Stream/River Political Boundary At-Risk State Asset or Essential Facility 	<p>1%-Annual-Chance Event Flood Depth</p> <ul style="list-style-type: none"> ≤ 1 Foot 1 - 4 Feet 4+ Feet 	<p>1%-Annual-Chance Event Flood Zone</p> <p>FEMA Effective Flood Zones</p> <ul style="list-style-type: none"> Zone AE FLOODWAY Zone AE (AH, AO) Zone A <p>High Risk Advisory Flood Zones</p> <ul style="list-style-type: none"> Updated Zone AE Advisory Zone A 	<p>Map Extent</p> <p>Map Date 7/22/2020</p>
--	---	--	--	---	---