

# Building Damage Loss Estimate: Harpers Ferry, WV

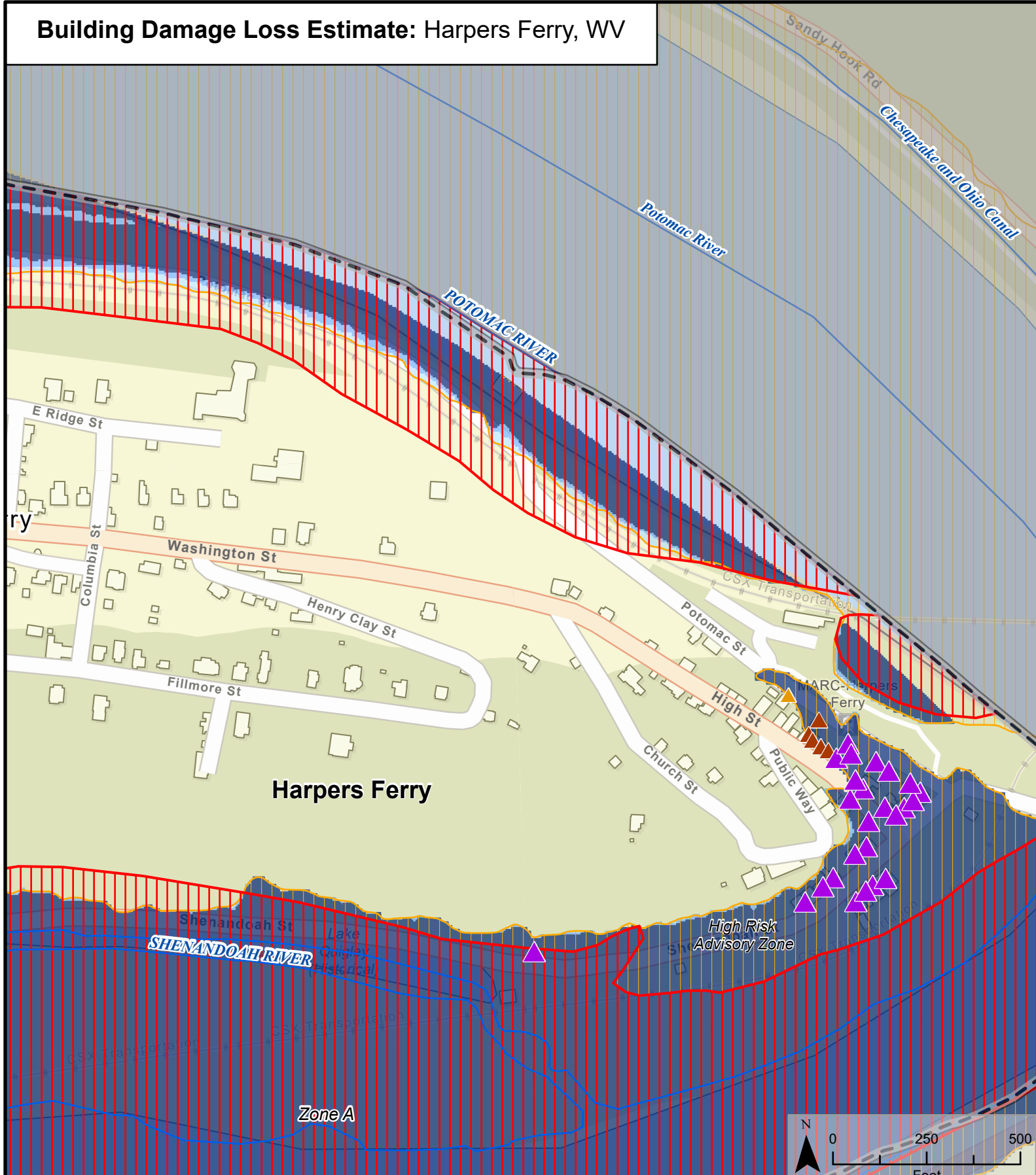

<ul style="list-style-type: none"> <li>----- Buried Stream/River</li> <li>— Stream/River</li> <li>--- Political Boundary</li> <li>● At-Risk State Asset or Essential Facility</li> </ul>	<b>Building Loss (%)</b> <ul style="list-style-type: none"> <li>▲ &gt; 50%</li> <li>▲ 25-50%</li> <li>▲ 0-25%</li> <li>● No depth (May qualify for LOMA)</li> </ul>	<b>1%-Annual-Chance Event Flood Depth</b> <ul style="list-style-type: none"> <li>□ ≤ 1 Foot</li> <li>□ 1 - 4 Feet</li> <li>□ 4+ Feet</li> </ul>	<b>1%-Annual-Chance Event Flood Zone</b> <p>FEMA Effective Flood Zones</p> <ul style="list-style-type: none"> <li>Zone AE FLOODWAY</li> <li>Zone AE (AH, AO)</li> <li>Zone A</li> </ul> <p>High Risk Advisory Flood Zones</p> <ul style="list-style-type: none"> <li>Updated Zone AE</li> <li>Advisory Zone A</li> </ul>	<p>Berkeley County</p> <p>Maryland</p> <p>Jefferson County</p> <p>Virginia</p> <p>Map Extent</p> <p>Map Date 7/22/2020</p>
--	---	---	--	--