

New Development and Basement: Harpers Ferry, WV

Parcel assessment records are primarily the source of basement information for foundation type. Basement and Foundation Types should be verified with Street View imagery, field checks, or elevation certificates.

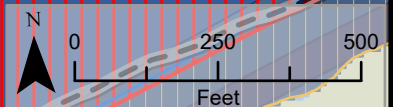

FIRM Status	Foundation Type	Stream/River	1%-Annual-Chance Event Flood Depth	1%-Annual-Chance Event Flood Zone	High Risk Advisory Flood Zones
Post-FIRM	No Basement	Buried Stream/River	≤ 1 Foot	Zone AE FLOODWAY	Updated Zone AE
Pre-FIRM	Basement	Stream/River	1 - 4 Feet	Zone AE (AH, AO)	Advisory Zone A
unknown	Political Boundary	At-Risk State Asset or Essential Facility	4+ Feet	Zone A	

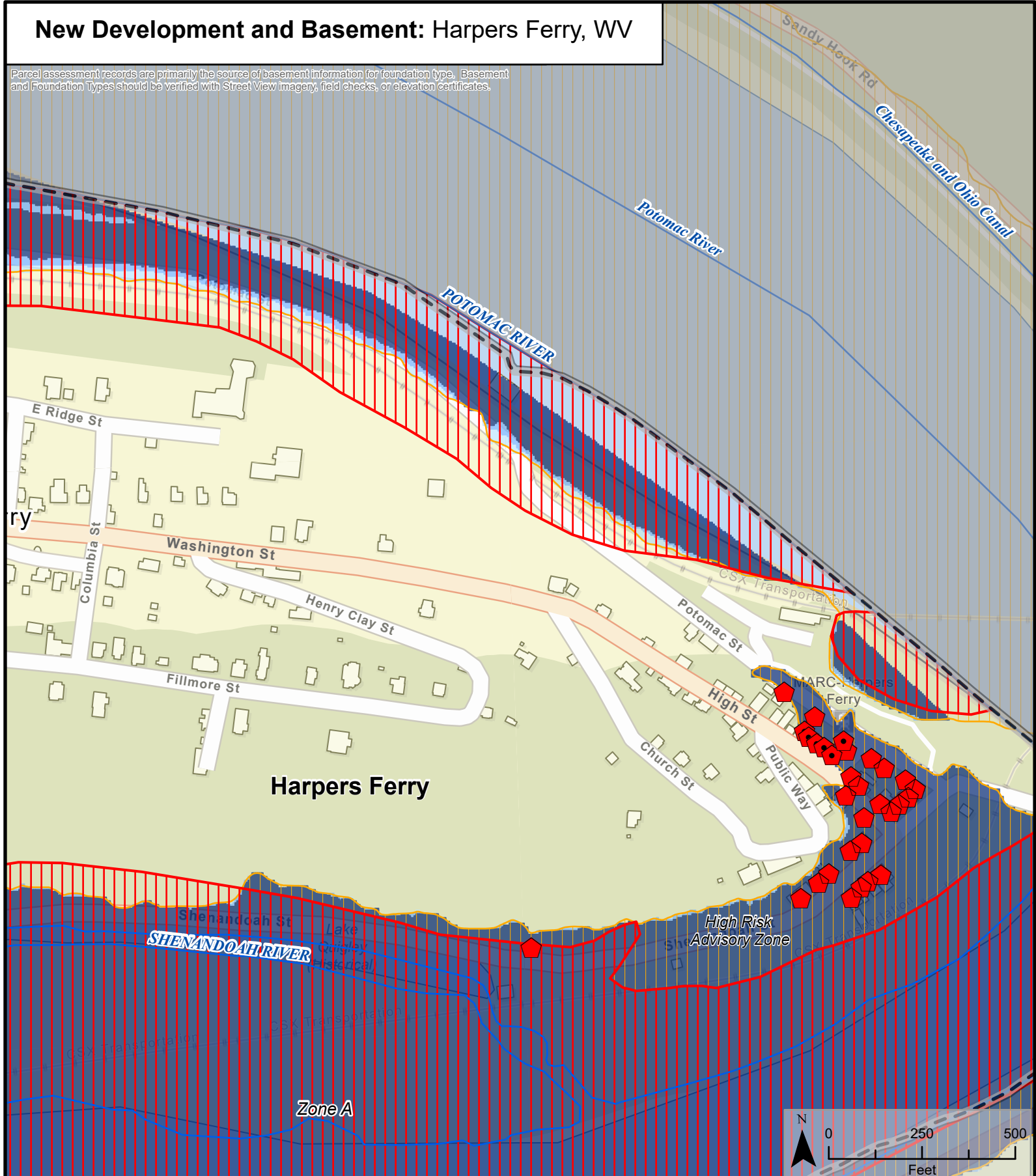