

Residential Mitigation Structures

Statewide Flood Risk Assessment - RES1, RES2, RES3A, and RES3B
Structures with Crawlspace Foundation (n=46,823)

August 2024

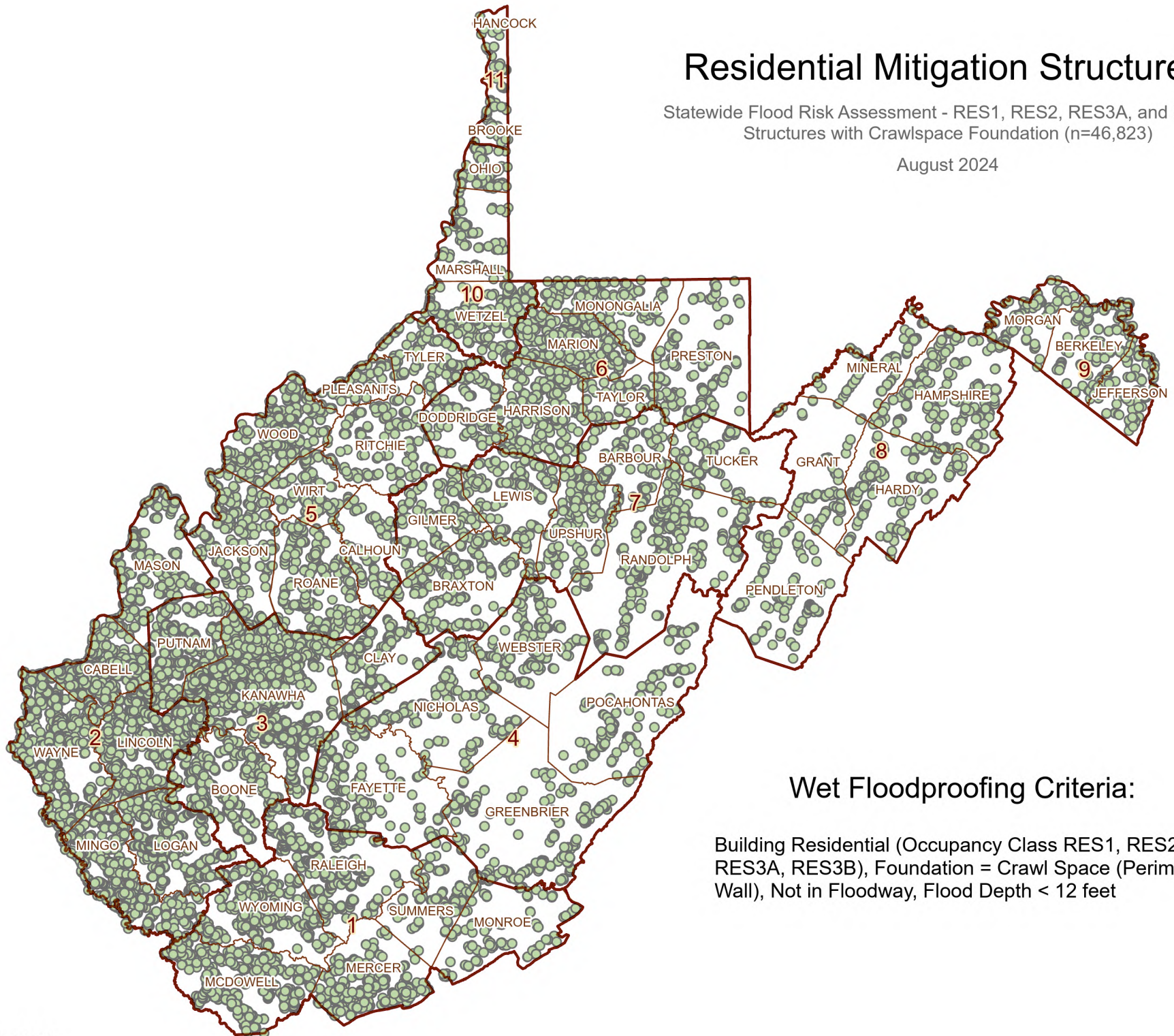

Wet Floodproofing Criteria:

Building Residential (Occupancy Class RES1, RES2, RES3A, RES3B), Foundation = Crawl Space (Perimeter Wall), Not in Floodway, Flood Depth < 12 feet

Residential Mitigation Structures

Statewide Flood Risk Assessment - RES1, RES2, RES3A, and RES3B
Structures with Crawspace Foundation (n=46,823)

August 2024

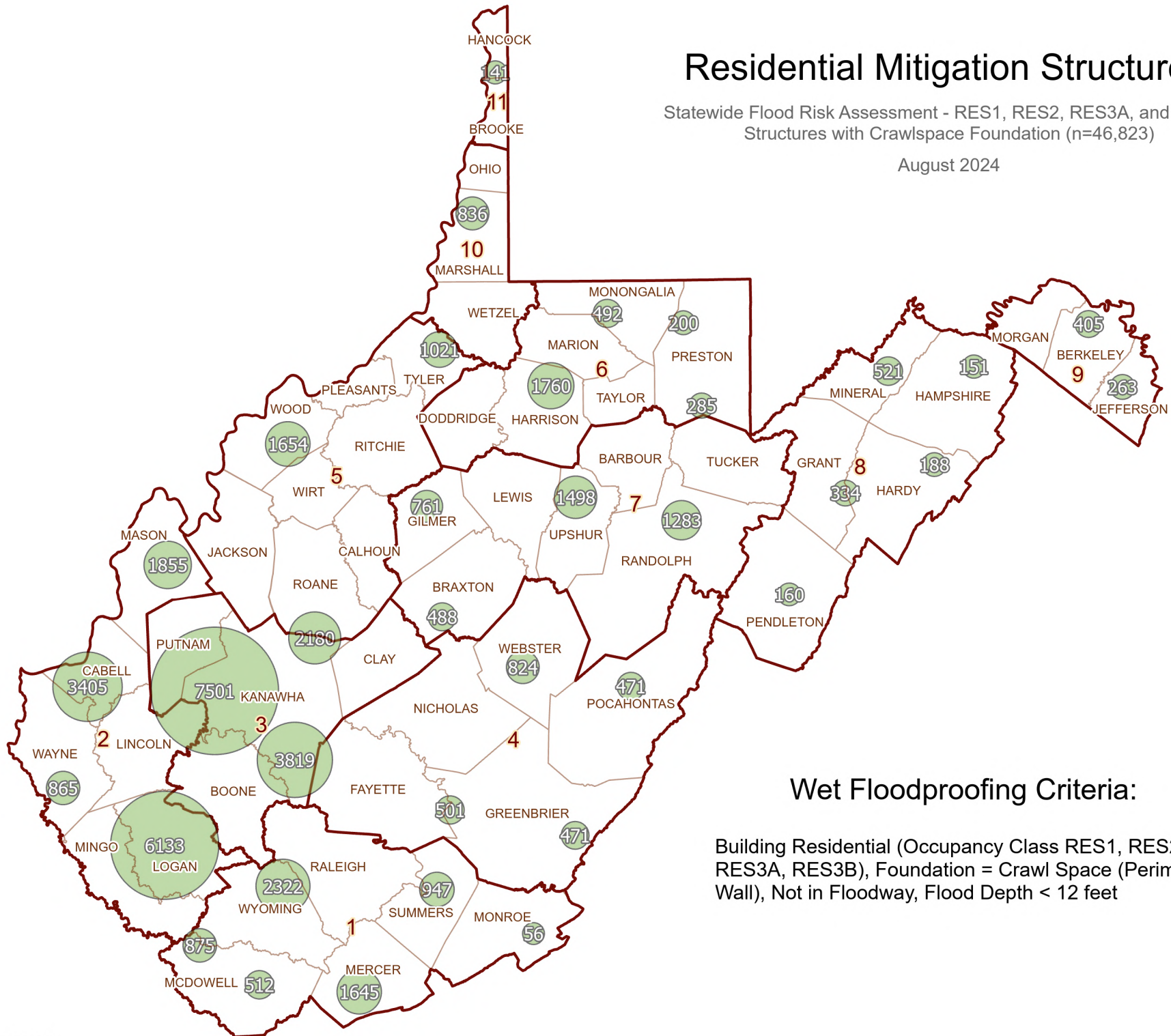

Wet Floodproofing Criteria:

Building Residential (Occupancy Class RES1, RES2, RES3A, RES3B), Foundation = Crawl Space (Perimeter Wall), Not in Floodway, Flood Depth < 12 feet

Residential Mitigation Structures

Statewide Flood Risk Assessment - RES1, RES2, RES3A, and RES3B
Structures with Crawspace Foundation (n=46,823)

August 2024

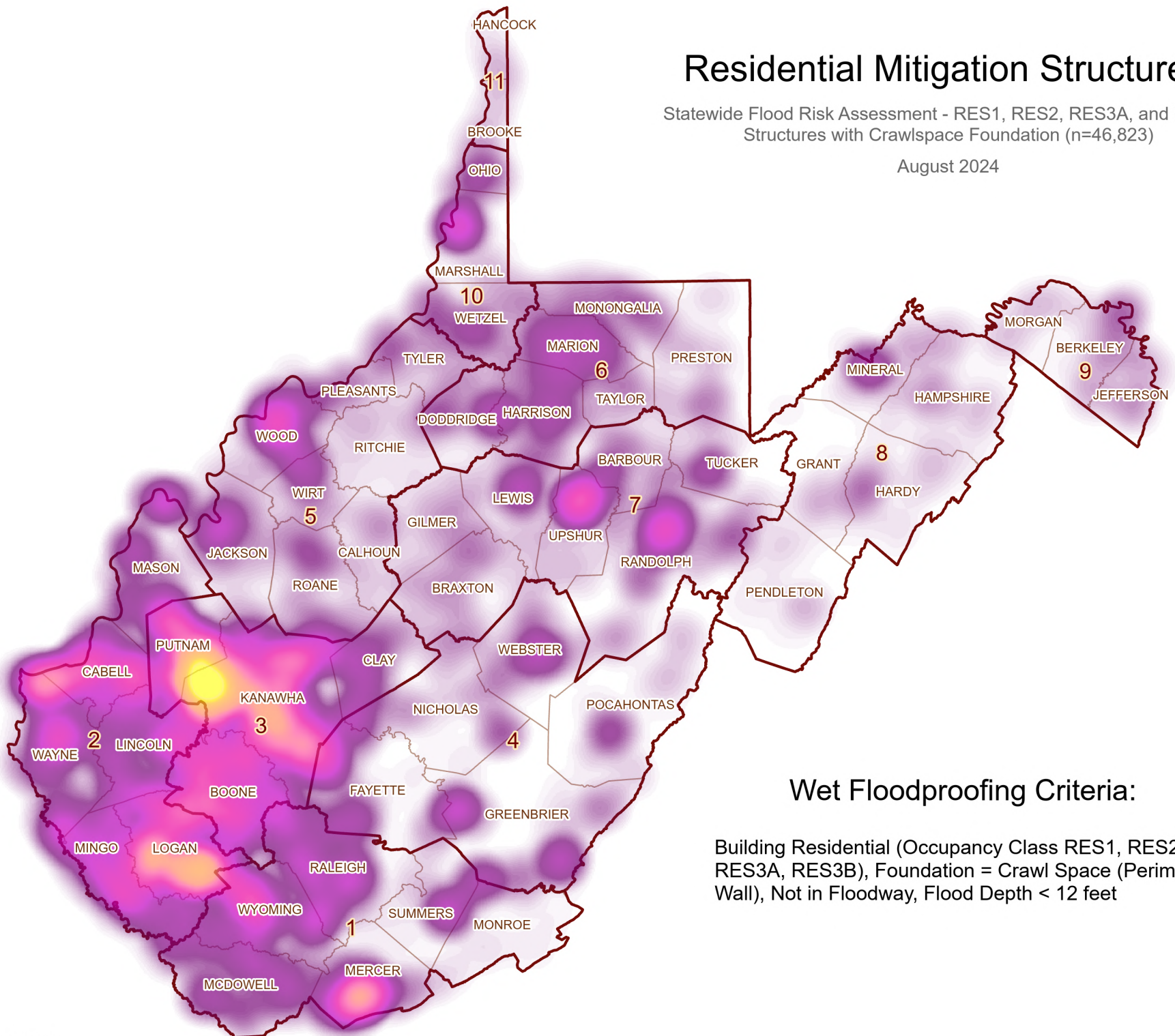

Wet Floodproofing Criteria:

Building Residential (Occupancy Class RES1, RES2, RES3A, RES3B), Foundation = Crawl Space (Perimeter Wall), Not in Floodway, Flood Depth < 12 feet

Non-Residential Mitigation Structures

Statewide Flood Risk Assessment - Mitigation Structure Density (n=5,141)

August 2024

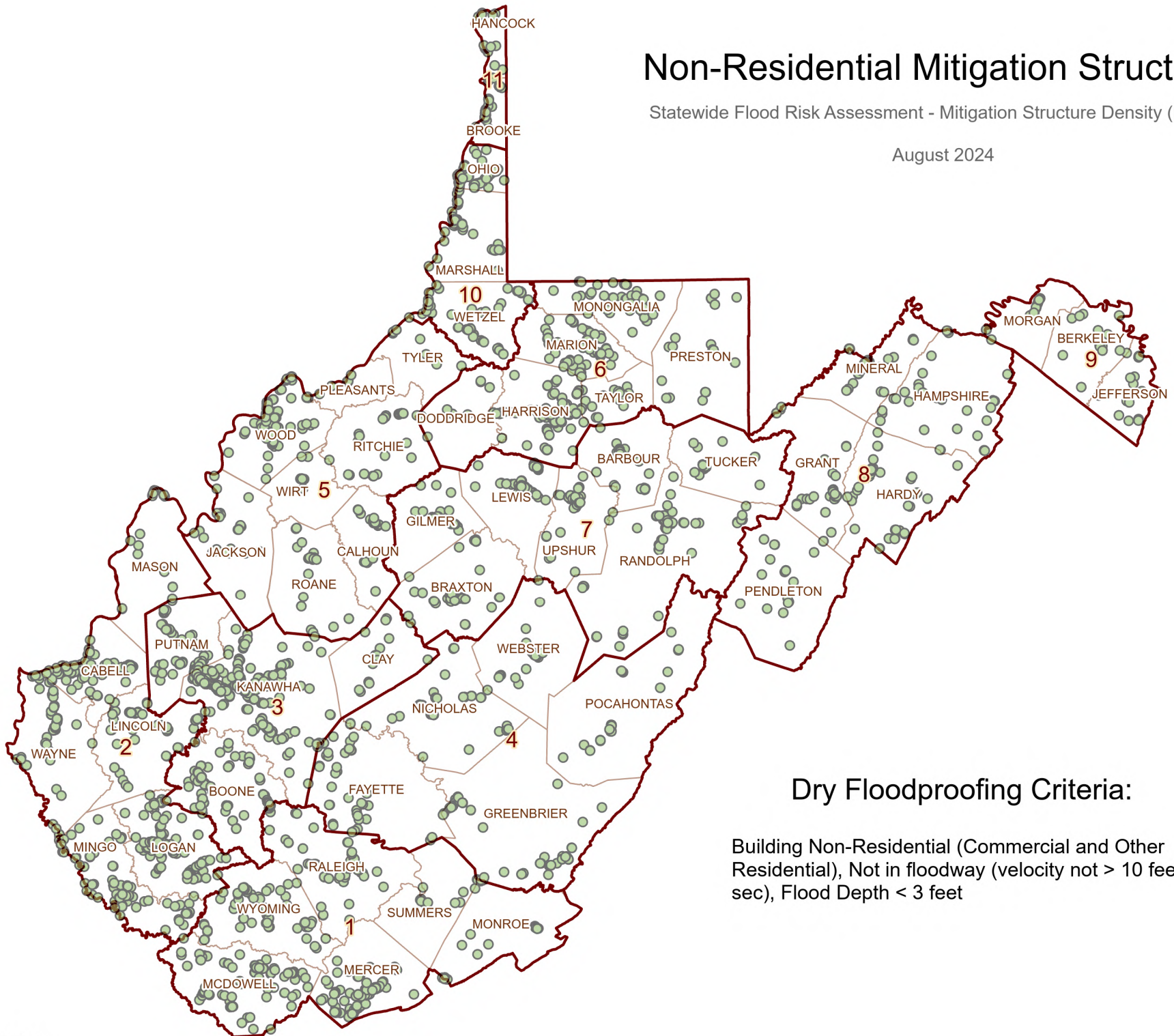

Dry Floodproofing Criteria:

Building Non-Residential (Commercial and Other Residential), Not in floodway (velocity not > 10 feet/sec), Flood Depth < 3 feet

Non-Residential Mitigation Structures

Statewide Flood Risk Assessment - Mitigation Structure Density (n=5,141)

August 2024

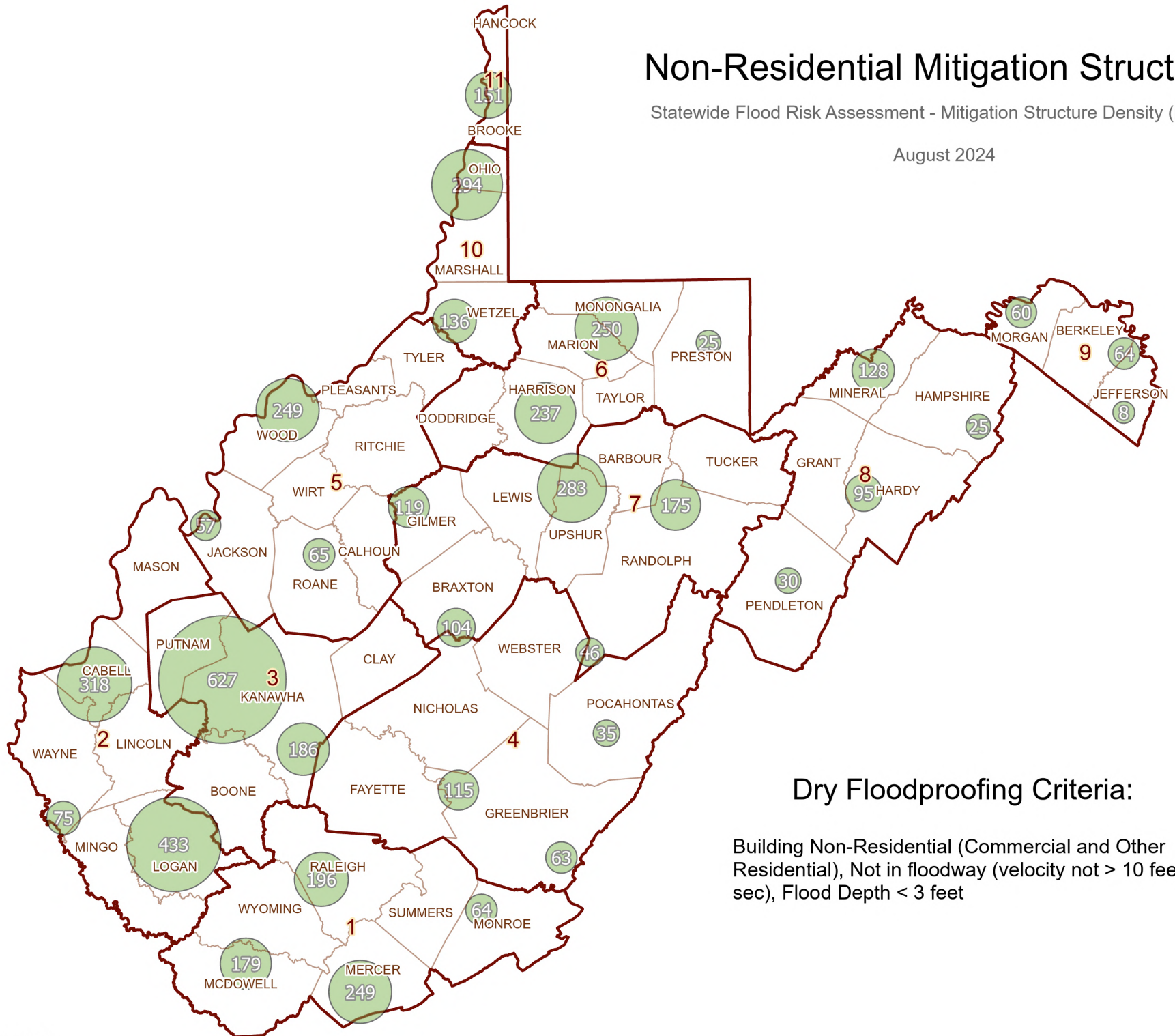

Dry Floodproofing Criteria:

Building Non-Residential (Commercial and Other Residential), Not in floodway (velocity not > 10 feet/sec), Flood Depth < 3 feet

Non-Residential Mitigation Structures

Statewide Flood Risk Assessment - Mitigation Structure Density (n=5,141)

August 2024

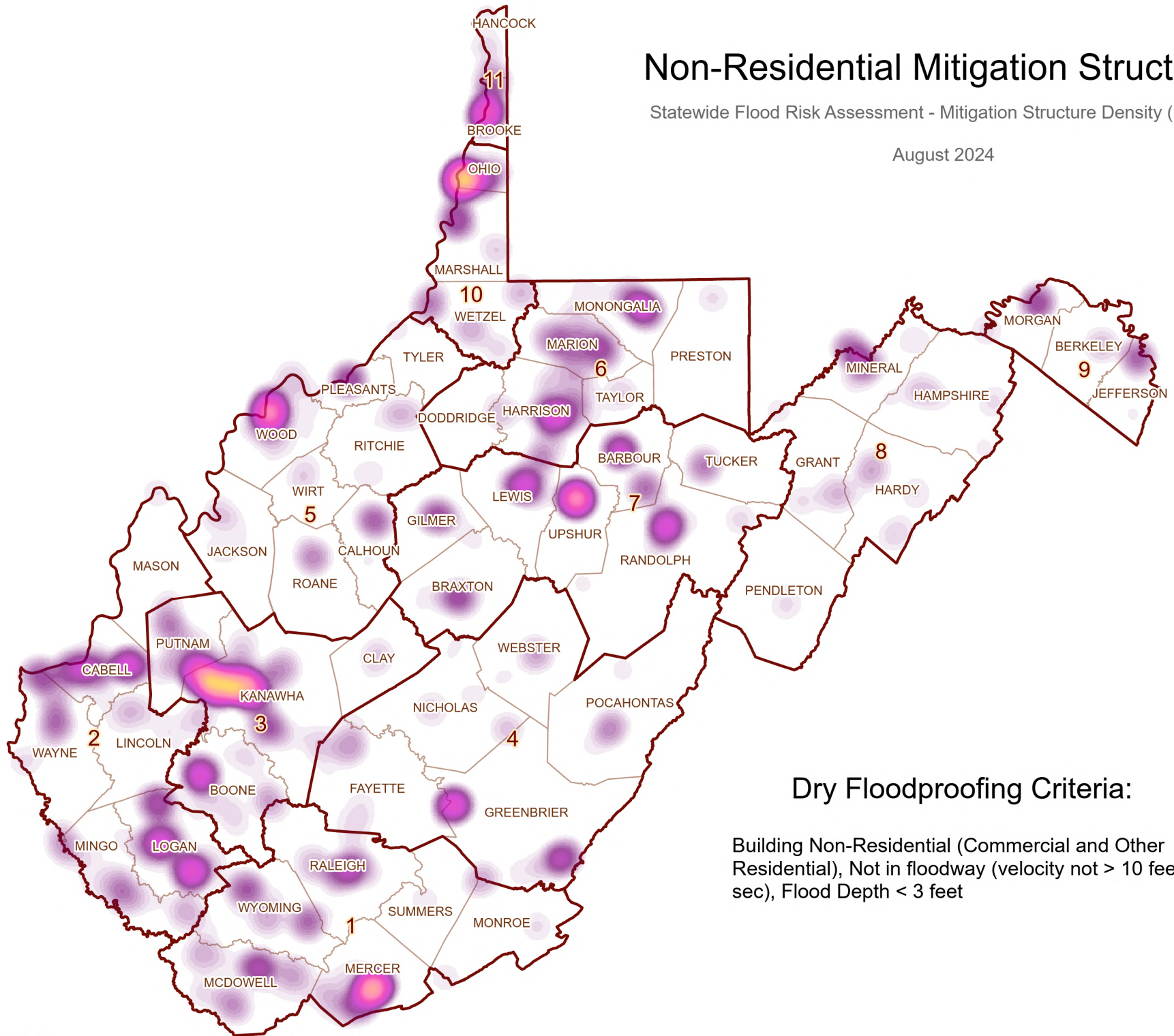

Dry Floodproofing Criteria:

Building Non-Residential (Commercial and Other Residential), Not in floodway (velocity not > 10 feet/sec), Flood Depth < 3 feet