

Flood Risk Dashboard



Hardy County, and Incorporated Areas

FEMA's Risk Mapping, Assessment, and Planning (Risk MAP) Program helps strengthen communities by identifying actions they can take now to reduce their hazard risk, enhance local planning, improve outreach through risk communications, and increase local resilience to natural hazards. Below is an overview of some key items identified during the Changes Since Last FIRM¹ impact assessment.

The information presented below are estimates as of July 2021. ¹ Flood Insurance Rate Map. ² Since 1978



KEEPING COMMUNITIES INFORMED: Your Risk MAP Timeline



Flood Risk Dashboard



Unincorporated Areas/Hardy County, WV

KNOW YOUR RISK (The information presented below are estimates as of September 2021. ¹Flood Insurance Rate Map. ²Since 1978.)

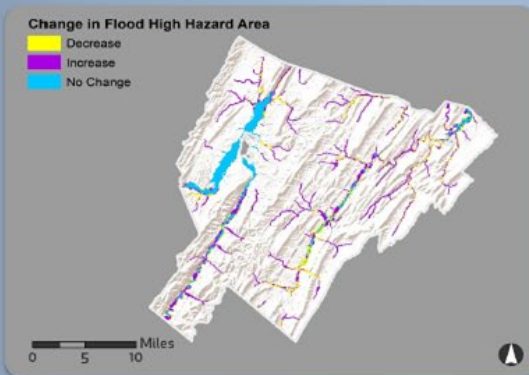

6/19/1985
Initial FIRM¹ date

9/2/2009
Effective FIRM¹ date

\$475K
Total paid losses²

47
Total paid claims²

66
Flood insurance policies in force

41
Policies in the effective flood high hazard area

11,030
Estimated structures in the community

363
Estimated structures in the draft flood high hazard area

5%
Of the population is in the draft flood high hazard area

19%
Of households spend 30% or more of their income on housing

4
Paid claims outside of the effective flood high hazard area²

\$150K
Repetitive Loss (RL) paid losses²

4
RL properties²

13
Flood-related countywide presidential disaster declarations

Estimated structures newly mapped In: **+145**

Estimated structures newly mapped out: **-178**

KEEPING COMMUNITIES INFORMED: Your Risk MAP Timeline



Flood Risk Dashboard



Town of Wardensville/Hardy County, WV

KNOW YOUR RISK (The information presented below are estimates as of September 2021. ¹Flood Insurance Rate Map. ²Since 1978.)

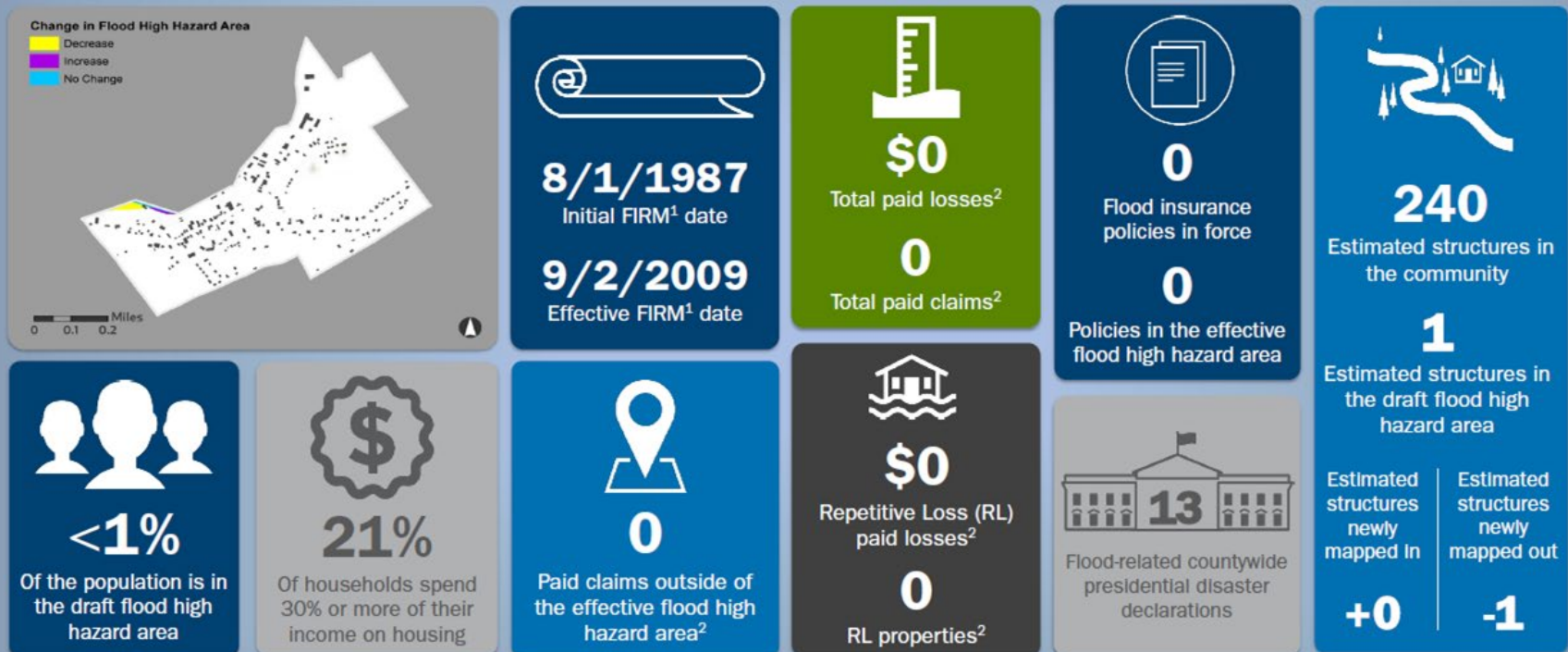

KEEPING COMMUNITIES INFORMED: Your Risk MAP Timeline

