

Unincorporated Areas/Pendleton County, WV

KNOW YOUR RISK (The information presented below are estimates as of April 2021. ¹Flood Insurance Rate Map. ²Since 1978.)

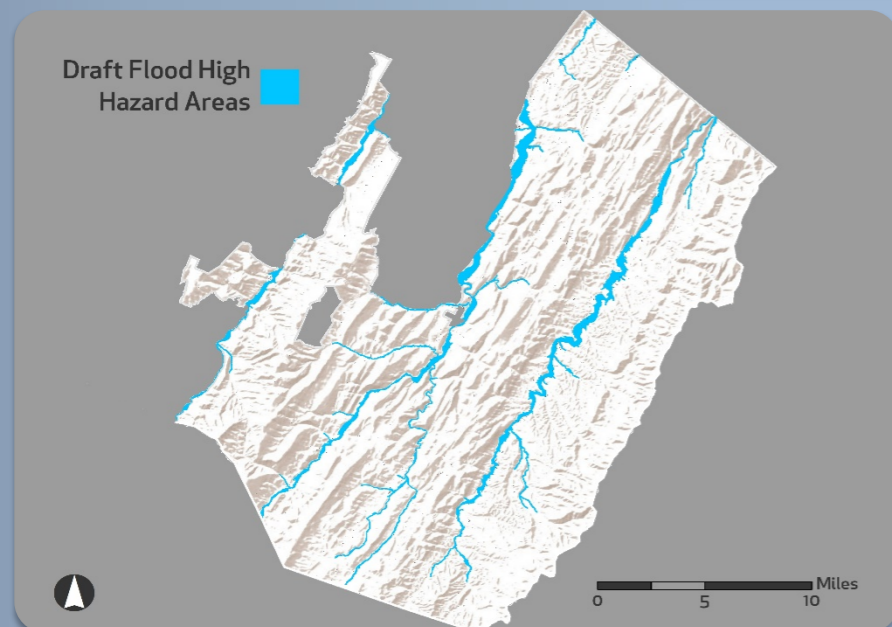

7/1/1987
Initial FIRM¹ date

3/2/2010
Effective FIRM date

\$376K
Total paid losses²

69
Total paid claims²

84
Flood insurance policies in force

48
Policies in the effective flood high hazard area

8,860
Estimated structures in the community

910
Estimated structures in the draft flood high hazard area

10%
Of the population is in the draft flood high hazard area

20%
Of households spend 30% or more of their income on housing

16
Paid claims outside of the effective flood high hazard area²

\$41.7K
Repetitive Loss (RL) paid losses²

7
RL properties²

13
Flood-related countywide presidential disaster declarations

Estimated structures newly mapped in: **+335**

Estimated structures newly mapped out: **-660**

KEEPING COMMUNITIES INFORMED: Your Risk MAP Timeline

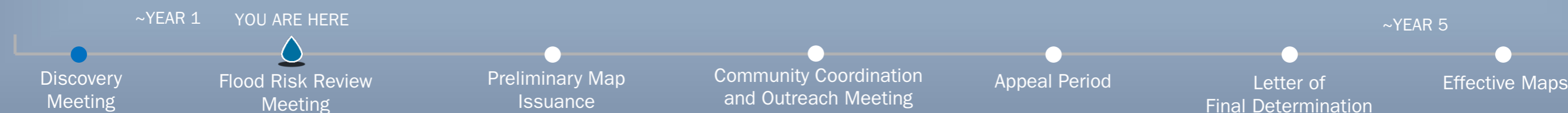

Town of Franklin/Pendleton County, WV

KNOW YOUR RISK (The information presented below are estimates as of April 2021. ¹Flood Insurance Rate Map. ²Since 1978.)

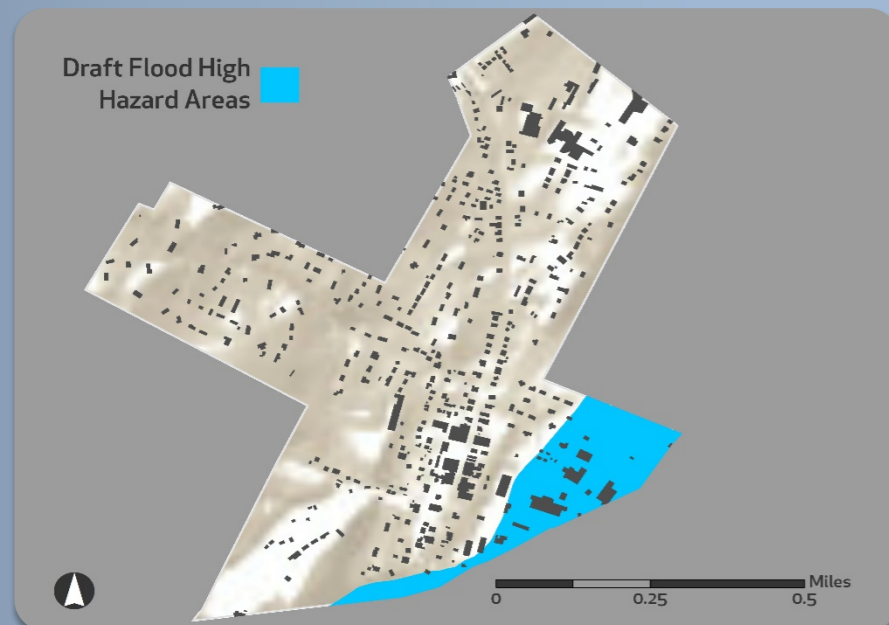

9/1/1987
Initial FIRM¹ date

3/2/2010
Effective FIRM date

\$44.5K
Total paid losses²

6
Total paid claims²

9
Flood insurance policies in force

6
Policies in the effective flood high hazard area

450
Estimated structures in the community

25
Estimated structures in the draft flood high hazard area

2%
Of the population is in the draft flood high hazard area

30%
Of households spend 30% or more of their income on housing

0
Paid claims outside of the effective flood high hazard area²

\$0
Repetitive Loss (RL) paid losses²

0
RL properties²

13
Flood-related countywide presidential disaster declarations

Estimated structures newly mapped in **+5**

Estimated structures newly mapped out **-5**

KEEPING COMMUNITIES INFORMED: Your Risk MAP Timeline

