

41 Lymantary Hill Rd, Holden, WV (LiDAR LOMA)

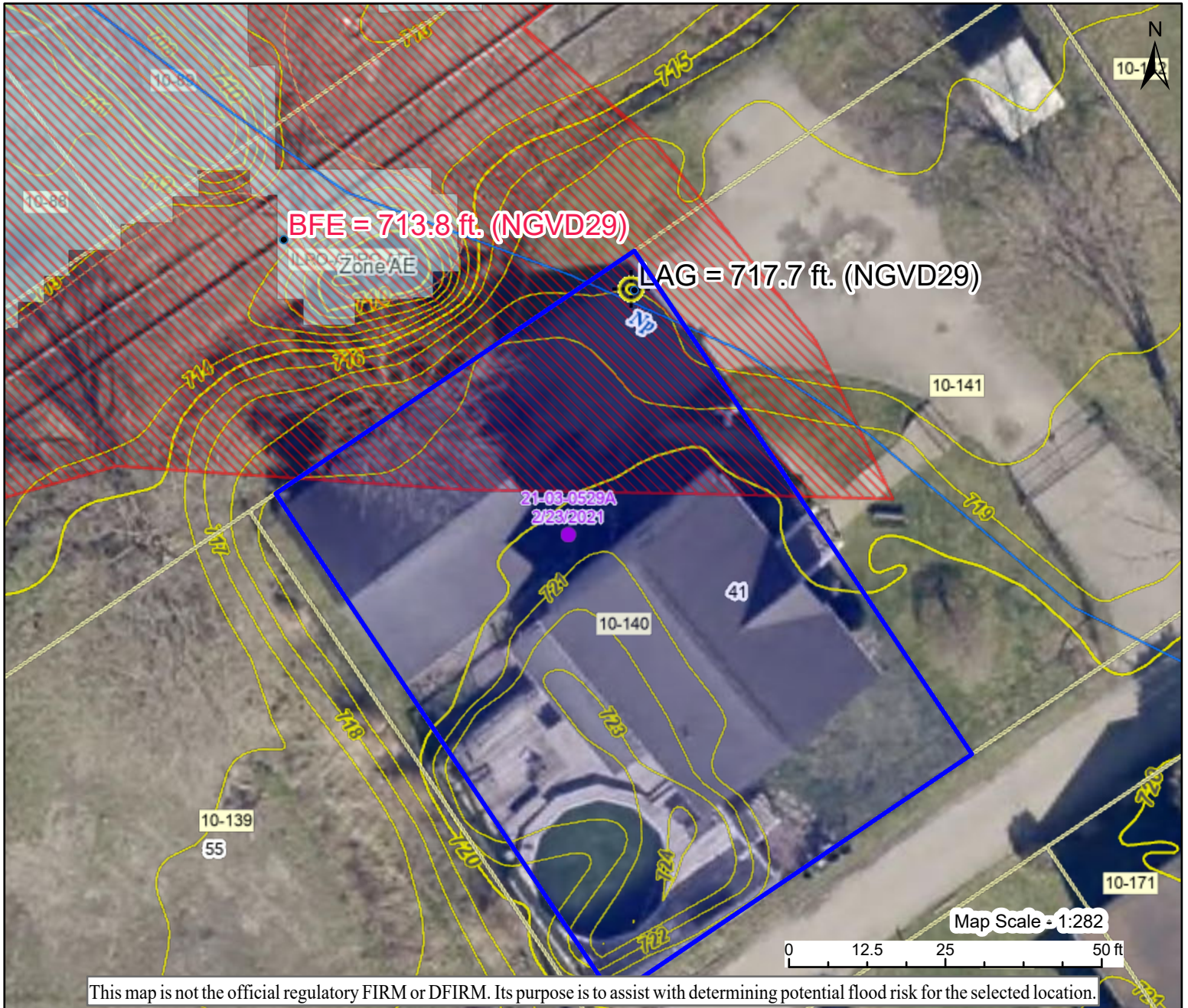

H I G H		1-Percent-Annual-Chance Flood Hazard Area With Base Flood Elevation (BFE)
		Regulatory Floodway in AE Zone
R I S K		1-Percent-Annual-Chance Flood Hazard Area Without BFE (may have Advisory Flood Heights)
		1-Percent-Annual-Chance High Risk Advisory

Download the Full Legend for all flood tool symbols
https://www.mapwv.gov/flood/map/docs/wv_flood_tool_legend.pdf

Disclaimer:
 The online map is for use in administering the National Flood Insurance Program. It does not necessarily identify all areas subject to flooding, particularly from local drainage sources of small size. Refer to the official Flood Insurance Study (FIS) for detailed flood elevation data in flood profiles and data tables. WV Flood Tool (<https://www.mapwv.gov/flood>) is supported by FEMA, WV NFIP Office, and WV GIS Technical Center.

Map created by Kurt Donaldson on 10/24/2024		
User	LAG = 717.7 feet (NGVD29). Lowest Adjacent Contour = 718.0 ft. (NAVD88) plus datum factor +0.67 ft. = 718.7 ft. (NGVD29). LAG = 718.7 ft. - 1 ft. or 717.7 ft. (NGVD29) > BFE of 713.8 ft (NGVD29).	
Notes		
Flood Hazard Area	Location is WITHIN the FEMA 100-year floodplain.	
Flood Zone	AE	
Stream	Copperas Mine Fork	
Watershed (HUC8)	Upper Guyandotte (5070101)	
Flood Height	713.8 ft (Source: User Defined) (NGVD29)	
Water Depth		
Elevation	718.7 ft (Source: FEMA 2018-20) (NGVD29) (0.67 CF)	
Community & ID	Logan County (ID: 545536)	
FEMA Map & Date	54045C0183E; Effective Date: 2/6/2008	
Location (lat, long)	(37.828768, -82.045183) (WGS84)	
Parcel ID	23-03-0010-0140-0000	
E-911 Address	41 LYMANTARY HILL RD, HOLDEN, WV, 25601	