

FEMA Floodplain LOMA Map

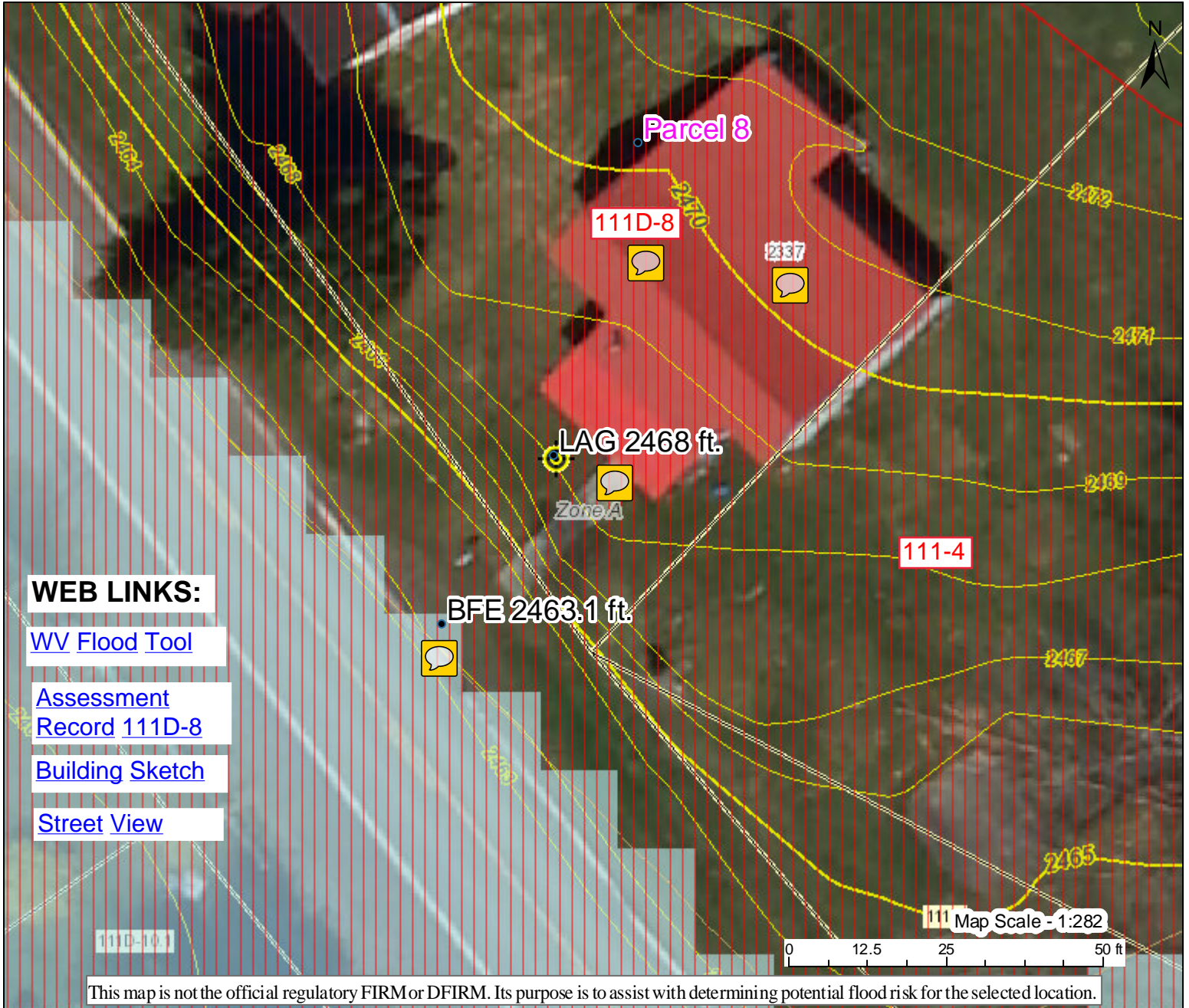

WEB LINKS:

[WV Flood Tool](#)

[Assessment Record 111D-8](#)

[Building Sketch](#)

[Street View](#)

This map is not the official regulatory FIRM or DFIRM. Its purpose is to assist with determining potential flood risk for the selected location.

H I G H R I S K		1-Percent-Annual-Chance Flood Hazard Area With Base Flood Elevation (BFE)	Map created by Kurt Donaldson on 11/3/2020 📍 Flood Info Location User ADDRESS: 2337 SEWELL CREEK RD, RAINELLE, WV, 25962. Notes CORRECT PARCEL: 10-01-111D-0008-0000_2337. There is a parcel shift error on the mapping. LAG = 2468 -1 = 2467 feet.																								
		Regulatory Floodway in AE Zone																									
		1-Percent-Annual-Chance Flood Hazard Area Without BFE (may have Advisory Flood Heights)																									
		1-Percent-Annual-Chance High Risk Advisory																									
Download the Full Legend for all flood tool symbols https://www.mapwv.gov/flood/map/docs/wv_flood_tool_legend.pdf			<table border="1" style="width: 100%; border-collapse: collapse;"> <tr> <td style="background-color: #f8d7da;">Flood Hazard Area</td> <td>Location is WITHIN the FEMA 100-year floodplain.</td> </tr> <tr> <td>Flood Zone</td> <td>A</td> </tr> <tr> <td>Stream</td> <td>Sewell Creek</td> </tr> <tr> <td>Watershed (HUC8)</td> <td>Gauley (5050005)</td> </tr> <tr> <td>Flood Height</td> <td>2463.1 ft (Source: User Defined) (NAVD88)</td> </tr> <tr> <td>Water Depth</td> <td></td> </tr> <tr> <td>Elevation</td> <td>2468.0 ft (Source: FEMA 2016) (NAVD88)</td> </tr> <tr> <td>Community & ID</td> <td>Fayette County (ID: 540026)</td> </tr> <tr> <td>FEMA Map & Date</td> <td>54019C0400D; Effective Date: 9/3/2010</td> </tr> <tr> <td>Location (lat, long)</td> <td>(37.920030, -80.828838) (WGS84)</td> </tr> <tr> <td>Parcel ID</td> <td>10-01-111D -0008-0000</td> </tr> <tr> <td>E-911 Address</td> <td>2337 SEWELL CREEK RD, RAINELLE, WV, 25962</td> </tr> </table>	Flood Hazard Area	Location is WITHIN the FEMA 100-year floodplain.	Flood Zone	A	Stream	Sewell Creek	Watershed (HUC8)	Gauley (5050005)	Flood Height	2463.1 ft (Source: User Defined) (NAVD88)	Water Depth		Elevation	2468.0 ft (Source: FEMA 2016) (NAVD88)	Community & ID	Fayette County (ID: 540026)	FEMA Map & Date	54019C0400D; Effective Date: 9/3/2010	Location (lat, long)	(37.920030, -80.828838) (WGS84)	Parcel ID	10-01-111D -0008-0000	E-911 Address	2337 SEWELL CREEK RD, RAINELLE, WV, 25962
Flood Hazard Area	Location is WITHIN the FEMA 100-year floodplain.																										
Flood Zone	A																										
Stream	Sewell Creek																										
Watershed (HUC8)	Gauley (5050005)																										
Flood Height	2463.1 ft (Source: User Defined) (NAVD88)																										
Water Depth																											
Elevation	2468.0 ft (Source: FEMA 2016) (NAVD88)																										
Community & ID	Fayette County (ID: 540026)																										
FEMA Map & Date	54019C0400D; Effective Date: 9/3/2010																										
Location (lat, long)	(37.920030, -80.828838) (WGS84)																										
Parcel ID	10-01-111D -0008-0000																										
E-911 Address	2337 SEWELL CREEK RD, RAINELLE, WV, 25962																										
Disclaimer: The online map is for use in administering the National Flood Insurance Program. It does not necessarily identify all areas subject to flooding, particularly from local drainage sources of small size. Refer to the official Flood Insurance Study (FIS) for detailed flood elevation data in flood profiles and data tables. WV Flood Tool (https://www.mapwv.gov/flood) is supported by FEMA, WV NFIP Office, and WV GIS Technical Center.																											