

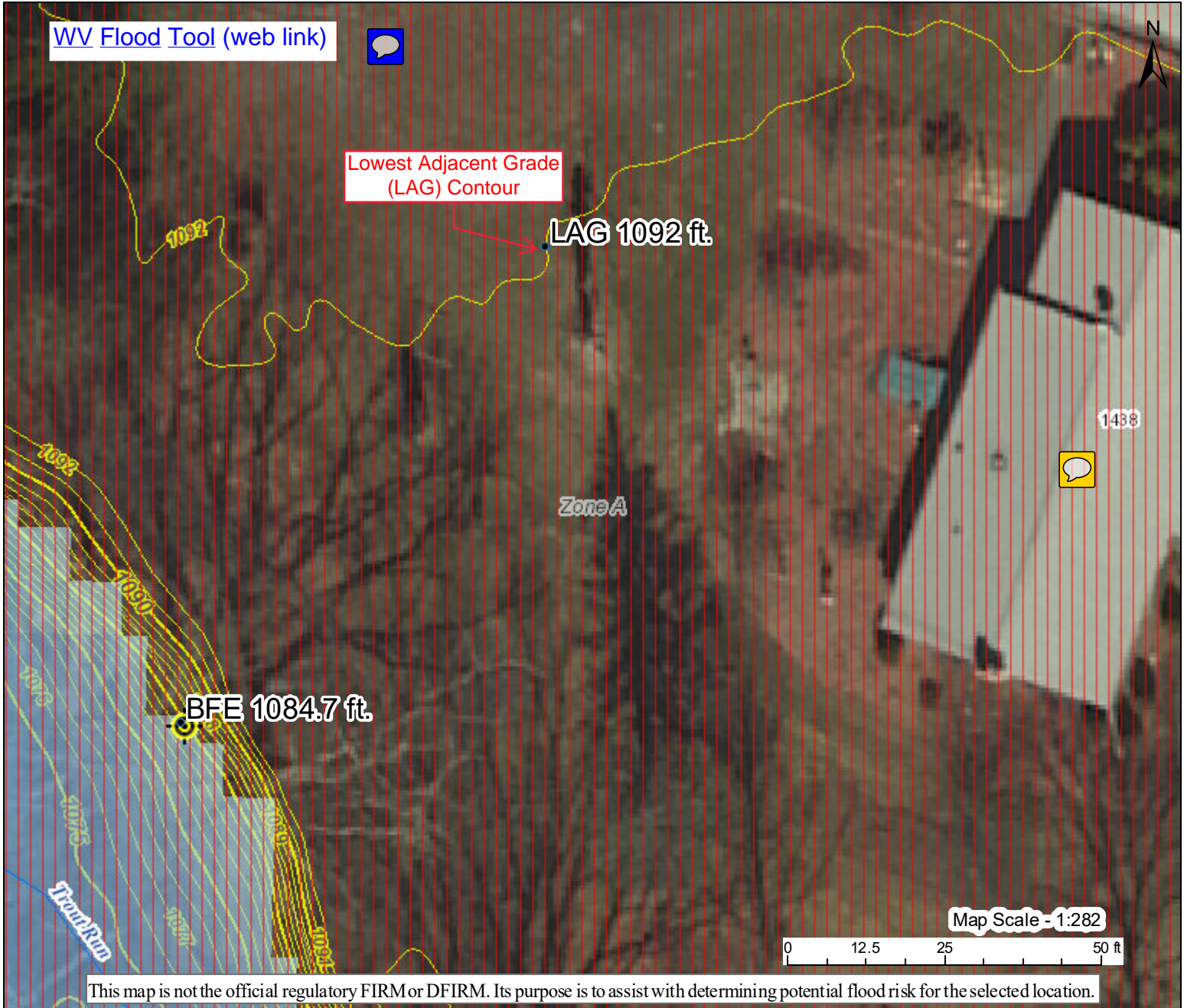





LOMA with LIDAR: Hardy County, WV



HIGH  1-Percent-Annual-Chance Flood Hazard Area With Base Flood Elevation (BFE)  Regulatory Floodway in AE Zone	Map created by Kurt Donaldson on 11/3/2020  Flood Info Location	
	User LAG = 1092 - 1 = 1091 ft. Notes	
RISK  1-Percent-Annual-Chance Flood Hazard Area Without BFE (may have Advisory Flood Heights)  1-Percent-Annual-Chance High Risk Advisory	Flood Hazard Area Location is WITHIN the FEMA 100-year floodplain. Advisory Flood Heights available.	
	Flood Zone A (Advisory Flood Heights available) Stream Trout Run Watershed (HUC8) Cacapon-Town (2070003)	
Download the Full Legend for all flood tool symbols https://www.mapwv.gov/flood/map/docs/wv_flood_tool_legend.pdf		Flood Height 1084.7 ft (Source: User Defined) (NAVD88) (BFE) Water Depth 0 ft. Elevation 1092.0 ft (Source: FEMA 2016-17) (NAVD88) (LAG)
Disclaimer: The online map is for use in administering the National Flood Insurance Program. It does not necessarily identify all areas subject to flooding, particularly from local drainage sources of small size. Refer to the official Flood Insurance Study (FIS) for detailed flood elevation data in flood profiles and data tables. WV Flood Tool (https://www.mapwv.gov/flood) is supported by FEMA, WV NFIP Office, and WV GIS Technical Center.		Community & ID Hardy County (ID: 540051) FEMA Map & Date 54031C0225G; Effective Date: 9/2/2009 Location (lat, long) (39.059562, -78.629464) (WGS84) Parcel ID 16-01-0293-0024-0001 E-911 Address 1438 TROUT RUN CUT OFF RD, WARDENSVILLE, WV, 26851