

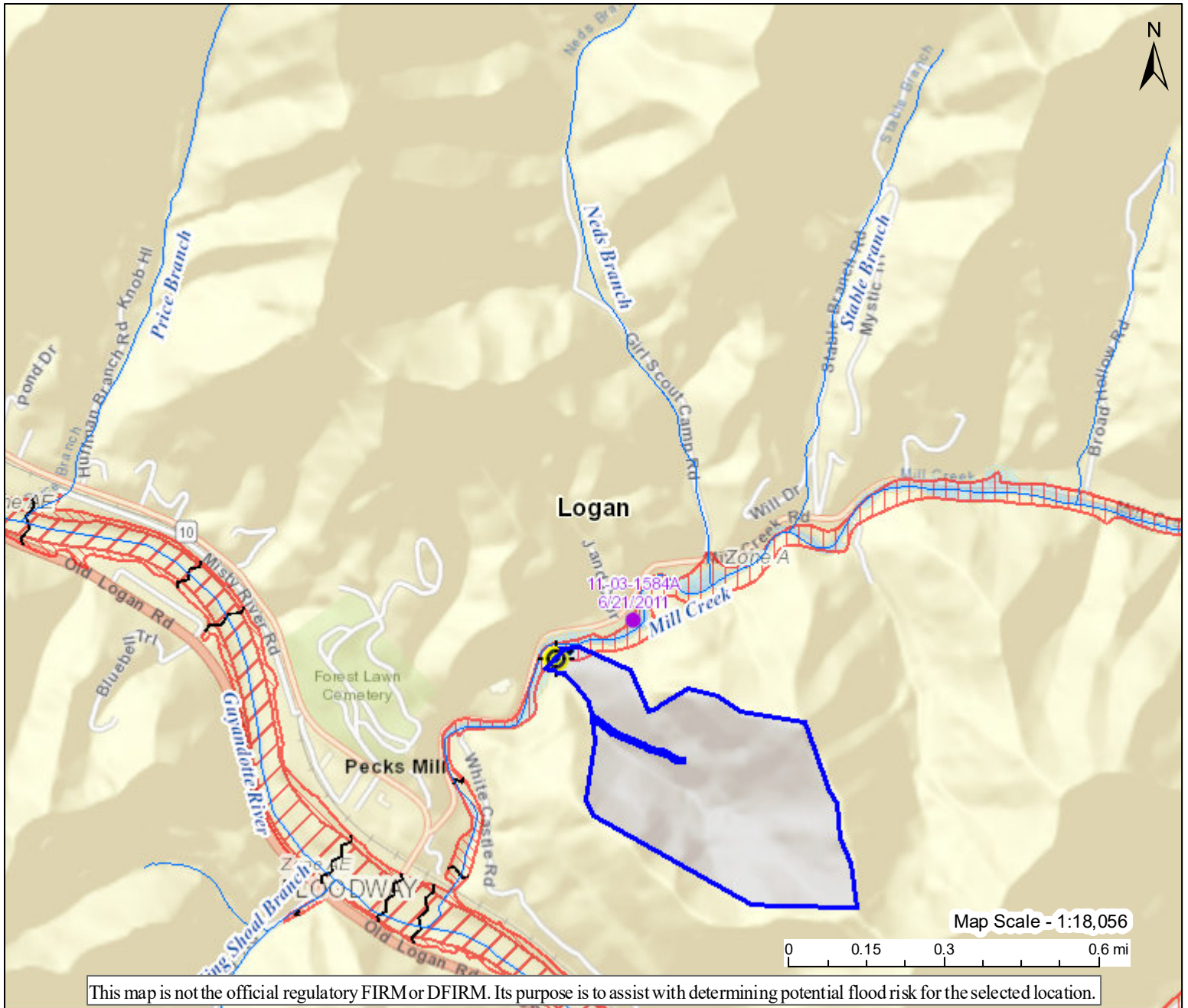





# 394 MILL CREEK RD, PECKS MILL, WV



This map is not the official regulatory FIRM or DFIRM. Its purpose is to assist with determining potential flood risk for the selected location.

H I G H		1-Percent-Annual-Chance Flood Hazard Area <b>With Base Flood Elevation (BFE)</b>	Map created by Kurt Donaldson, WVU on 11/21/2020	 Flood Info Location
		Regulatory <b>Floodway in AE Zone</b>	<b>User</b> Reference Map	
R I S K		1-Percent-Annual-Chance Flood Hazard Area <b>Without BFE</b> (may have Advisory Flood Heights)	<b>Notes</b>	
		1-Percent-Annual-Chance <b>High Risk Advisory</b>	<b>Flood Hazard Area</b>	Location is <b>WITHIN</b> the FEMA 100-year floodplain.
Download the Full Legend for all flood tool symbols <a href="https://www.mapwv.gov/flood/map/docs/wv_flood_tool_legend.pdf">https://www.mapwv.gov/flood/map/docs/wv_flood_tool_legend.pdf</a>			<b>Flood Zone</b>	A
<b>Disclaimer:</b> The online map is for use in administering the National Flood Insurance Program. It does not necessarily identify all areas subject to flooding, particularly from local drainage sources of small size. Refer to the official Flood Insurance Study (FIS) for detailed flood elevation data in flood profiles and data tables. WV Flood Tool ( <a href="https://www.mapwv.gov/flood">https://www.mapwv.gov/flood</a> ) is supported by FEMA, WV NFIP Office, and WV GIS Technical Center.			<b>Stream</b>	Mill Creek
			<b>Watershed (HUC8)</b>	Lower Guyandotte (5070102)
			<b>Flood Height</b>	673.6 ft (Source: User Defined) (NAVD88)
			<b>Water Depth</b>	
			<b>Elevation</b>	675.0 ft (Source: FEMA 2018) (NAVD88)
			<b>Community &amp; ID</b>	Logan County (ID: 545536)
			<b>FEMA Map &amp; Date</b>	54045C0111E; Effective Date: 2/6/2008
			<b>Location (lat, long)</b>	(37.932161, -81.977150) (WGS84)
			<b>Parcel ID</b>	23-02-0135-0091-0000
			<b>E-911 Address</b>	multiple addresses