

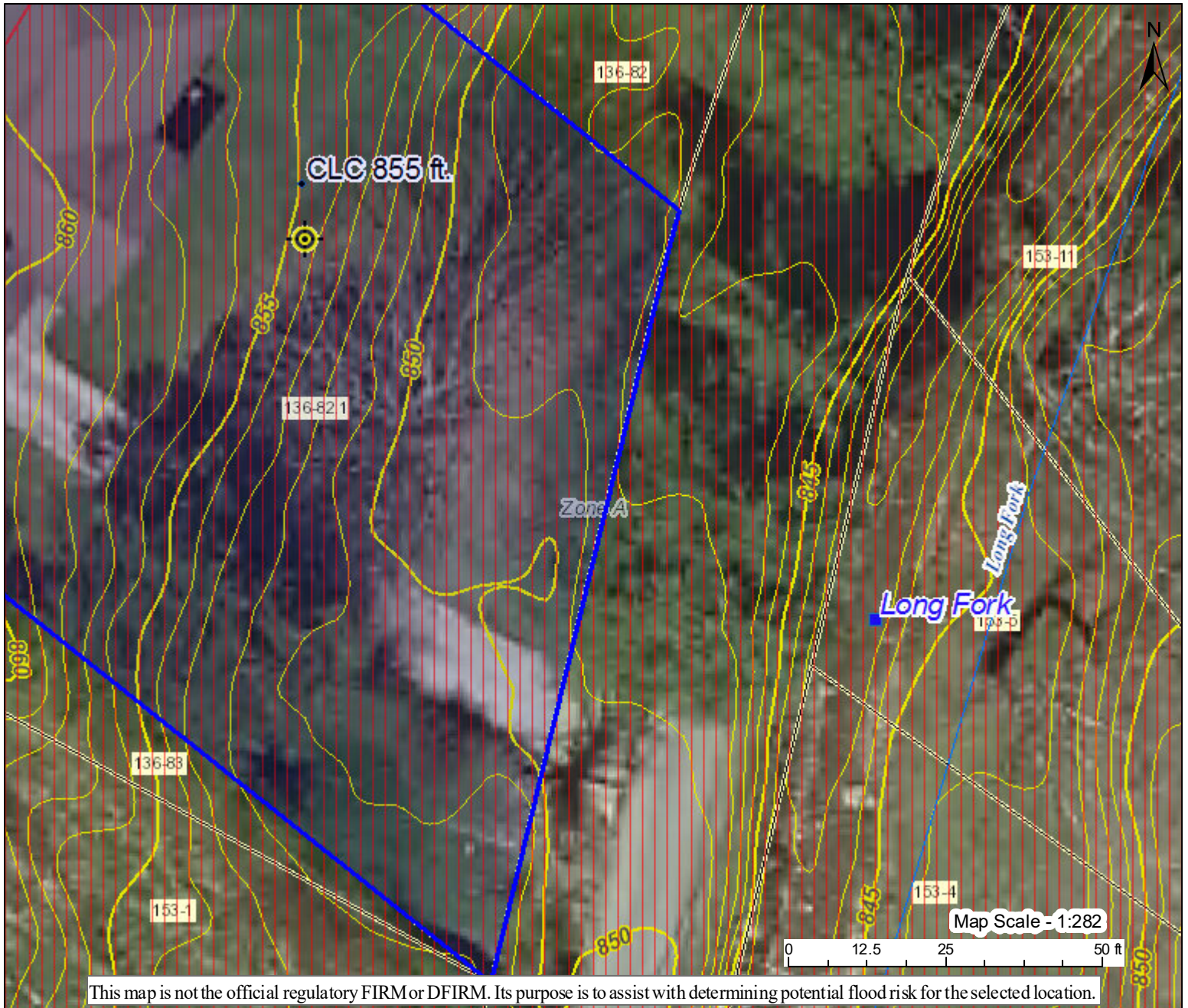





# 1268 LONG FORK RD, PECKS MILL, WV, 25547



This map is not the official regulatory FIRM or DFIRM. Its purpose is to assist with determining potential flood risk for the selected location.

H I G H		1-Percent-Annual-Chance Flood Hazard Area <b>With Base Flood Elevation (BFE)</b>	Map created by Kurt Donaldson, WVU on 11/21/2020	 Flood Info Location
		Regulatory <b>Floodway in AE Zone</b>	<b>User</b> Unstudied Zone A. No BFE or HEC-RAS model available for Long Fork. Closest Lower Contour = 855 ft.	
R I S K		1-Percent-Annual-Chance Flood Hazard Area <b>Without BFE</b> (may have Advisory Flood Heights)	<b>Flood Hazard Area</b>	Location is <b>WITHIN</b> the FEMA 100-year floodplain.
		1-Percent-Annual-Chance <b>High Risk Advisory</b>	<b>Flood Zone</b>	A
Download the Full Legend for all flood tool symbols <a href="https://www.mapwv.gov/flood/map/docs/wv_flood_tool_legend.pdf">https://www.mapwv.gov/flood/map/docs/wv_flood_tool_legend.pdf</a>			<b>Stream</b>	Long Fork
<b>Disclaimer:</b> The online map is for use in administering the National Flood Insurance Program. It does not necessarily identify all areas subject to flooding, particularly from local drainage sources of small size. Refer to the official Flood Insurance Study (FIS) for detailed flood elevation data in flood profiles and data tables. WV Flood Tool ( <a href="https://www.mapwv.gov/flood">https://www.mapwv.gov/flood</a> ) is supported by FEMA, WV NFIP Office, and WV GIS Technical Center.			<b>Watershed (HUC8)</b>	Lower Guyandotte (5070102)
			<b>Flood Height</b>	No BFE Value for LOMA Determination
			<b>Water Depth</b>	
			<b>Elevation</b>	855.0 ft (Source: FEMA 2018) (NAVD88)
			<b>Community &amp; ID</b>	Logan County (ID: 545536)
			<b>FEMA Map &amp; Date</b>	54045C0125E; Effective Date: 2/6/2008
			<b>Location (lat, long)</b>	(37.923978, -81.960436) (WGS84)
			<b>Parcel ID</b>	23-02-0136-0082-0001
			<b>E-911 Address</b>	1268 LONG FORK RD, PECKS MILL, WV, 25547