

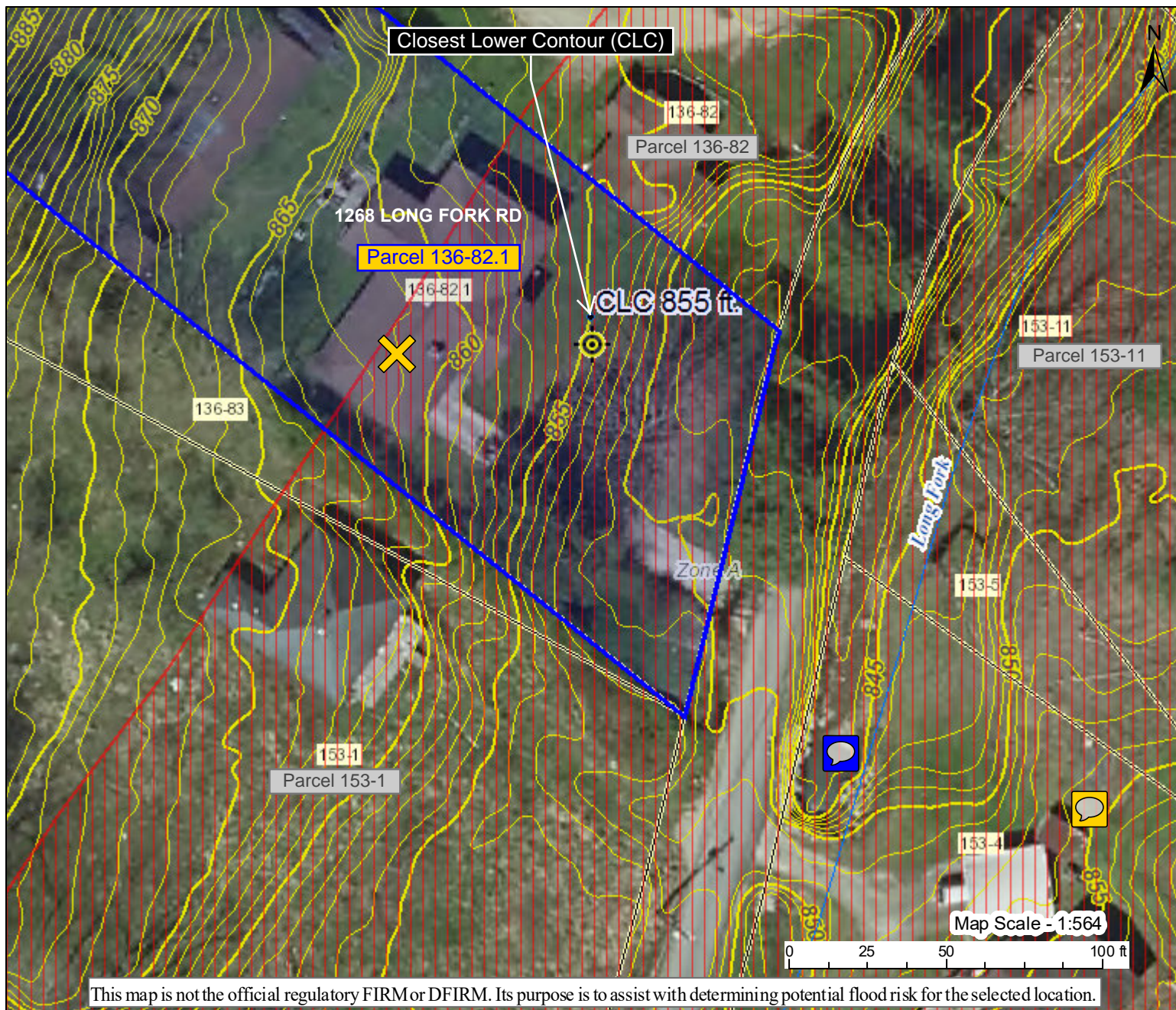





LiDAR LOMA: 1268 LONG FORK RD, PECKS MILL, WV, 25547



H I G H R I S K	 1-Percent-Annual-Chance Flood Hazard Area With Base Flood Elevation (BFE)	Map created by Kurt Donaldson, WVU on 11/21/2020  Flood Info Location
	 Regulatory Floodway in AE Zone	
	 1-Percent-Annual-Chance Flood Hazard Area Without BFE (may have Advisory Flood Heights)	Notes Fork. Closest Lower Contour (CLC) = 855 ft.
	 1-Percent-Annual-Chance High Risk Advisory	Flood Hazard Area Location is WITHIN the FEMA 100-year floodplain.
Download the Full Legend for all flood tool symbols https://www.mapwv.gov/flood/map/docs/wv_flood_tool_legend.pdf		Flood Zone A
WEB LINKS: WV Flood Tool FEMA 2018 LiDAR Metadata Assessment Record 136-82.1 Building Diagram		Stream Long Fork
		Watershed (HUC8) Lower Guyandotte (5070102)
		Flood Height No BFE Value for LOMA Determination
		Water Depth
		Elevation (CLC) 855.0 ft (Source: FEMA 2018) (NAVD88)
		Community & ID Logan County (ID: 545536)
		FEMA Map & Date 54045C0125E; Effective Date: 2/6/2008
		Location (lat, long) (37.923978, -81.960436) (WGS84)
		Parcel ID 23-02-0136-0082-0001
		E-911 Address 1268 LONG FORK RD, PECKS MILL, WV, 25547