

FEMA Floodplain LOMA Map

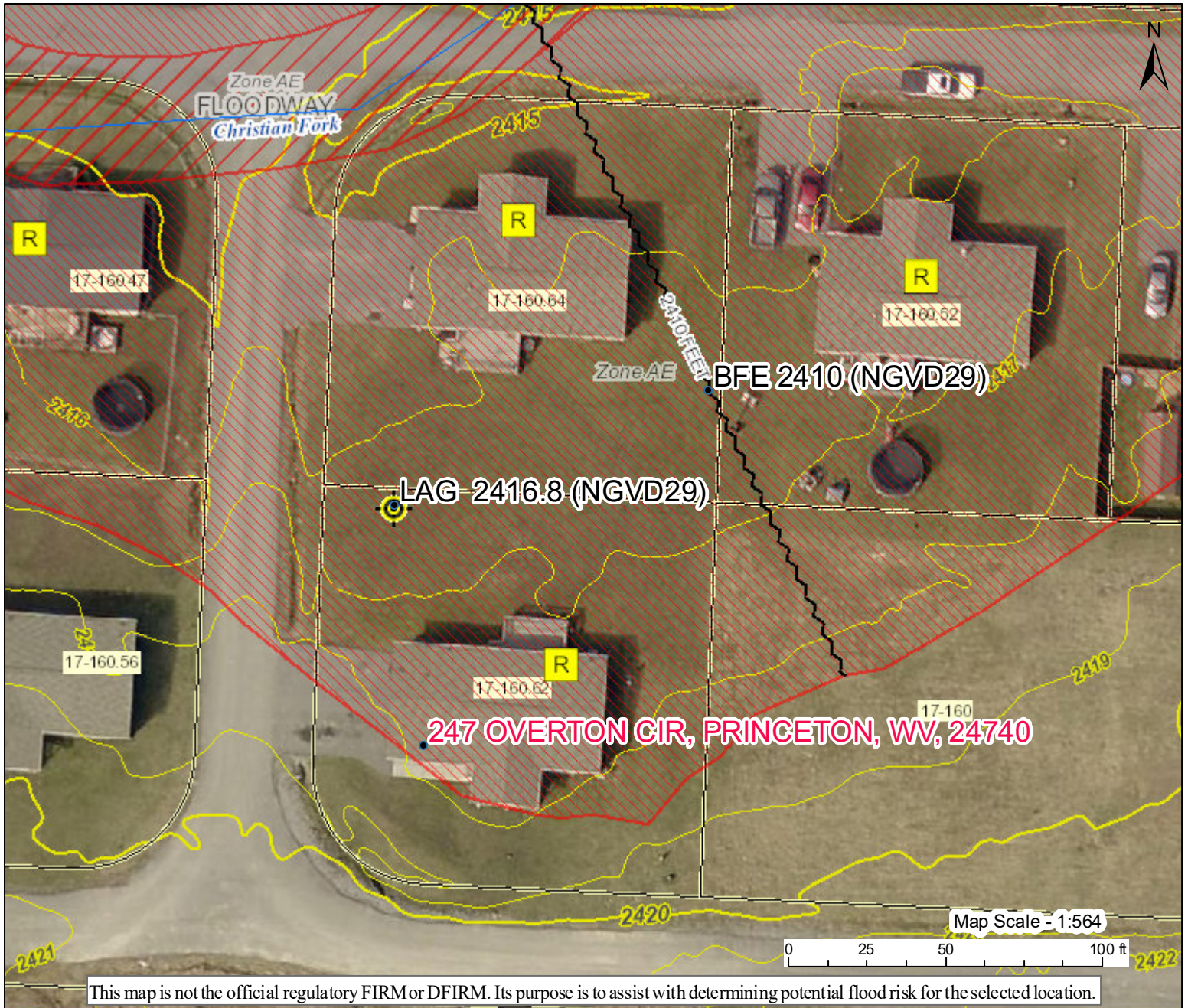

This map is not the official regulatory FIRM or DFIRM. Its purpose is to assist with determining potential flood risk for the selected location.

H I G H R I S K		1-Percent-Annual-Chance Flood Hazard Area With Base Flood Elevation (BFE)	Map created by Kurt Donaldson on 11/2/2020 📍 Flood Info Location User LAG 2416.8 ft. (NGVD29); BFE 2410 ft. (NGVD29) Notes <table border="1" style="width: 100%; border-collapse: collapse;"> <tr> <td style="background-color: #f8d7da;">Flood Hazard Area</td> <td>Location is WITHIN the FEMA 100-year floodplain.</td> </tr> <tr> <td>Flood Zone</td> <td>AE</td> </tr> <tr> <td>Stream</td> <td>Christian Fork</td> </tr> <tr> <td>Watershed (HUC8)</td> <td>Middle New (5050002)</td> </tr> <tr> <td>Flood Height</td> <td>2410.0 ft (Source: User Defined) (NGVD29)</td> </tr> <tr> <td>Water Depth</td> <td></td> </tr> <tr> <td>Elevation</td> <td>2416.8 ft (Source: FEMA 2017) (NGVD29) (0.35 CF)</td> </tr> <tr> <td>Community & ID</td> <td>Mercer County (ID: 540124)</td> </tr> <tr> <td>FEMA Map & Date</td> <td>54055C0256D; Effective Date: 3/2/2005</td> </tr> <tr> <td>Location (lat, long)</td> <td>(37.369734, -81.056083) (WGS84)</td> </tr> <tr> <td>Parcel ID</td> <td>28-05-0017-0160-0062</td> </tr> <tr> <td>E-911 Address</td> <td>247 OVERTON CIR, PRINCETON, WV, 24740</td> </tr> </table>	Flood Hazard Area	Location is WITHIN the FEMA 100-year floodplain.	Flood Zone	AE	Stream	Christian Fork	Watershed (HUC8)	Middle New (5050002)	Flood Height	2410.0 ft (Source: User Defined) (NGVD29)	Water Depth		Elevation	2416.8 ft (Source: FEMA 2017) (NGVD29) (0.35 CF)	Community & ID	Mercer County (ID: 540124)	FEMA Map & Date	54055C0256D; Effective Date: 3/2/2005	Location (lat, long)	(37.369734, -81.056083) (WGS84)	Parcel ID	28-05-0017-0160-0062	E-911 Address	247 OVERTON CIR, PRINCETON, WV, 24740
	Flood Hazard Area	Location is WITHIN the FEMA 100-year floodplain.																									
	Flood Zone	AE																									
	Stream	Christian Fork																									
Watershed (HUC8)	Middle New (5050002)																										
Flood Height	2410.0 ft (Source: User Defined) (NGVD29)																										
Water Depth																											
Elevation	2416.8 ft (Source: FEMA 2017) (NGVD29) (0.35 CF)																										
Community & ID	Mercer County (ID: 540124)																										
FEMA Map & Date	54055C0256D; Effective Date: 3/2/2005																										
Location (lat, long)	(37.369734, -81.056083) (WGS84)																										
Parcel ID	28-05-0017-0160-0062																										
E-911 Address	247 OVERTON CIR, PRINCETON, WV, 24740																										
	Regulatory Floodway in AE Zone																										
	1-Percent-Annual-Chance Flood Hazard Area Without BFE (may have Advisory Flood Heights)																										
	1-Percent-Annual-Chance High Risk Advisory																										

Download the Full Legend for all flood tool symbols
https://www.mapwv.gov/flood/map/docs/wv_flood_tool_legend.pdf

Disclaimer:
 The online map is for use in administering the National Flood Insurance Program. It does not necessarily identify all areas subject to flooding, particularly from local drainage sources of small size. Refer to the official Flood Insurance Study (FIS) for detailed flood elevation data in flood profiles and data tables. WV Flood Tool (<https://www.mapwv.gov/flood>) is supported by FEMA, WV NFIP Office, and WV GIS Technical Center.