

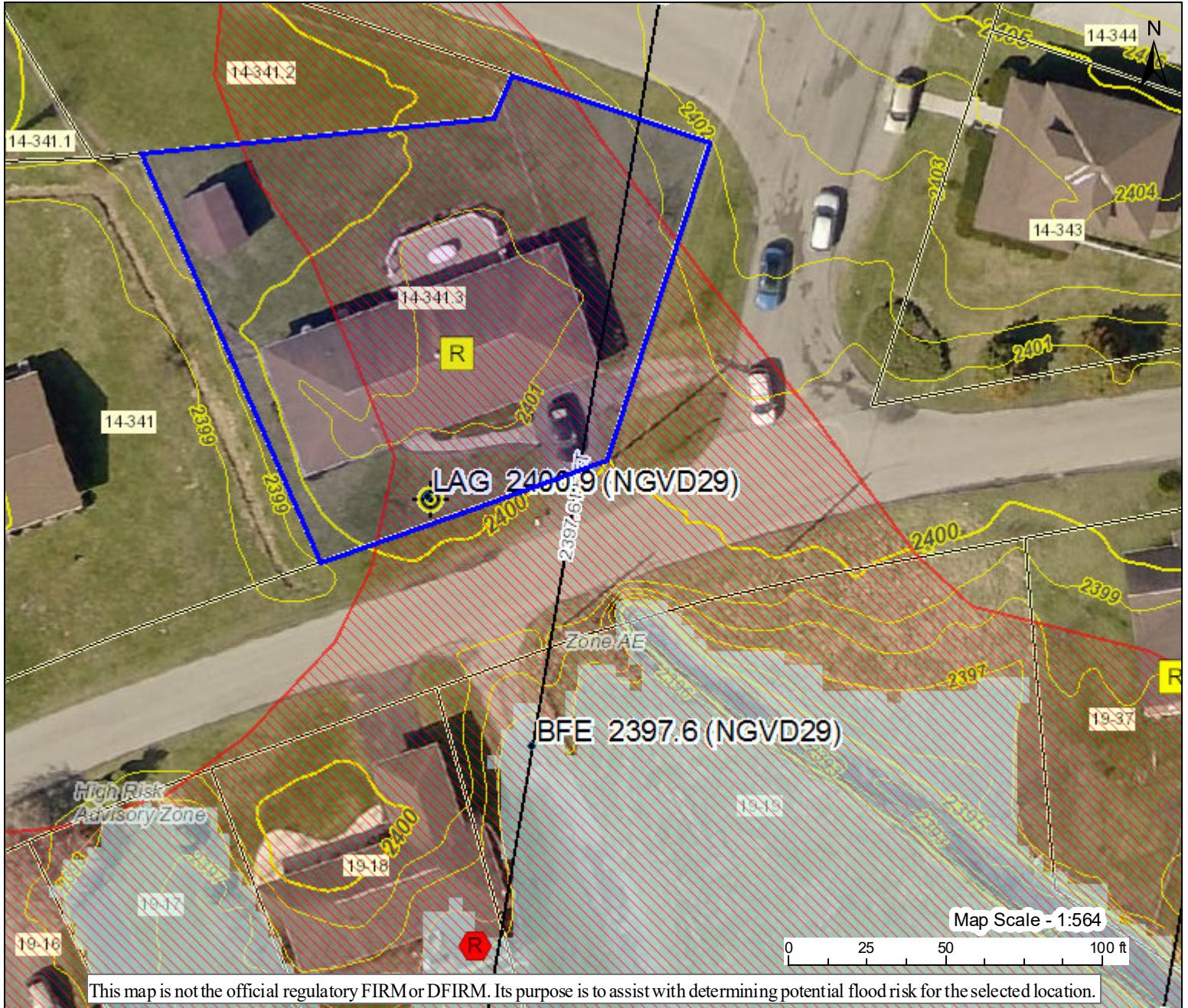





# FEMA Floodplain LOMA Map



This map is not the official regulatory FIRM or DFIRM. Its purpose is to assist with determining potential flood risk for the selected location.

HIGH		1-Percent-Annual-Chance Flood Hazard Area <b>With Base Flood Elevation (BFE)</b>	Map created by Kurt Donaldson on 11/2/2020 <span style="float: right;"> Flood Info Location</span>
		Regulatory <b>Floodway in AE Zone</b>	<b>User</b> LAG 2400.9 (NGVD29); BFE 2397.6 (NGVD29) <b>Notes</b>
RISK		1-Percent-Annual-Chance Flood Hazard Area <b>Without BFE</b> (may have Advisory Flood Heights)	<b>Flood Hazard Area</b> Location is <b>WITHIN</b> the FEMA 100-year floodplain.
		1-Percent-Annual-Chance <b>High Risk Advisory</b>	<b>Flood Zone</b> AE <b>Stream</b> Gladly Fork <b>Watershed (HUC8)</b> Middle New (5050002)
Download the Full Legend for all flood tool symbols <a href="https://www.mapwv.gov/flood/map/docs/wv_flood_tool_legend.pdf">https://www.mapwv.gov/flood/map/docs/wv_flood_tool_legend.pdf</a>			<b>Flood Height</b> 2397.6 ft (Source: User Defined) (NGVD29)
<b>Disclaimer:</b> The online map is for use in administering the National Flood Insurance Program. It does not necessarily identify all areas subject to flooding, particularly from local drainage sources of small size. Refer to the official Flood Insurance Study (FIS) for detailed flood elevation data in flood profiles and data tables. WV Flood Tool ( <a href="https://www.mapwv.gov/flood">https://www.mapwv.gov/flood</a> ) is supported by FEMA, WV NFIP Office, and WV GIS Technical Center.			<b>Water Depth</b> 2400.9 ft (Source: FEMA 2017) (NGVD29) (0.35 CF)
			<b>Community &amp; ID</b> City of Princeton (ID: 540128)
			<b>FEMA Map &amp; Date</b> 54055C0251D; Effective Date: 3/2/2005
			<b>Location (lat, long)</b> (37.362642, -81.105781) (WGS84)
			<b>Parcel ID</b> 28-10-0014-0341-0003
			<b>E-911 Address</b> 206 AIRPORT DR, PRINCETON, WV, 24740