

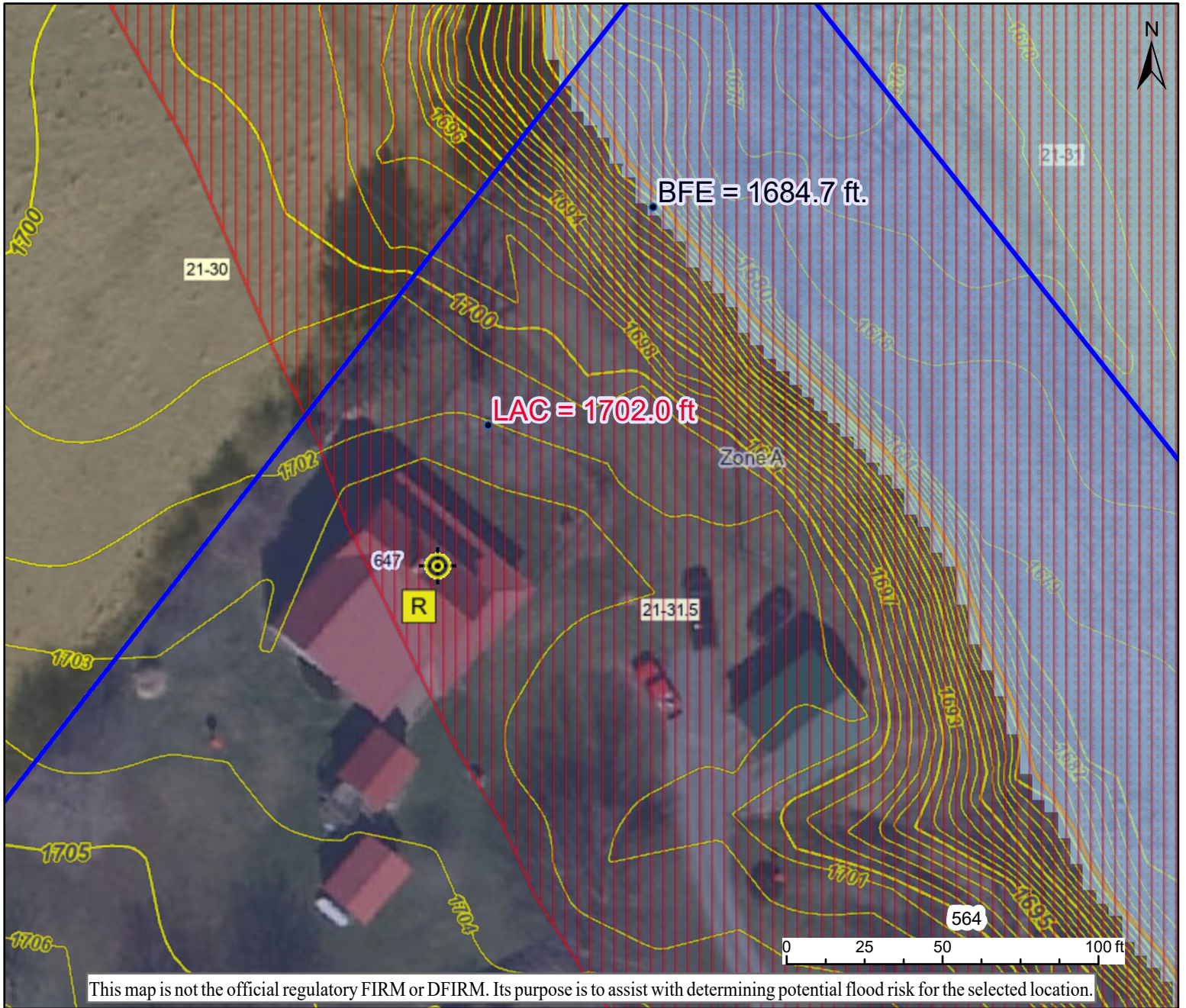



647 Greenville Road, Lindside, WV (LOMA)



This map is not the official regulatory FIRM or DFIRM. Its purpose is to assist with determining potential flood risk for the selected location.

<p>H I G H</p> <p>R I S K</p>	 1-Percent-Annual-Chance Flood Hazard Area With Base Flood Elevation (BFE)	<p>Map created on 10/21/2024 📍 Flood Info Location</p> <p>User Notes LAG = Lowest Adjacent Contour 1702 feet - 1 foot = 1701 feet. The BFE = 1684.7 ft. The LAG > BFE.</p>
	 Regulatory Floodway in AE Zone	
 1-Percent-Annual-Chance Flood Hazard Area Without BFE (may have Advisory Flood Heights)	<p>Flood Hazard Area Location is WITHIN the FEMA 100-year floodplain.</p> <p>Flood Zone A</p> <p>Stream Indian Creek</p> <p>Watershed (HUC8) Middle New (5050002)</p> <p>Flood Height 1684.7 ft (Source: User Defined) (NAVD88)</p> <p>Water Depth 1703.8 ft (Source: FEMA 2016) (NAVD88)</p> <p>Elevation 1703.8 ft (Source: FEMA 2016) (NAVD88)</p> <p>Community & ID Monroe County (ID: 540278)</p> <p>FEMA Map & Date 54063C0170C; Effective Date: 6/17/2002</p> <p>Location (lat, long) (37.525215, -80.627540) (WGS84)</p> <p>Parcel ID 32-05-0021-0031-0005</p> <p>E-911 Address 647 GREENVILLE RD, Lindside, WV, 24951</p>	
 1-Percent-Annual-Chance High Risk Advisory		
<p>Download the Full Legend for all flood tool symbols https://www.mapwv.gov/flood/map/docs/wv_flood_tool_legend.pdf</p>		
<p>Disclaimer: The online map is for use in administering the National Flood Insurance Program. It does not necessarily identify all areas subject to flooding, particularly from local drainage sources of small size. Refer to the official Flood Insurance Study (FIS) for detailed flood elevation data in flood profiles and data tables. WV Flood Tool (https://www.mapwv.gov/flood) is supported by FEMA, WV NFIP Office, and WV GIS Technical Center.</p>		