

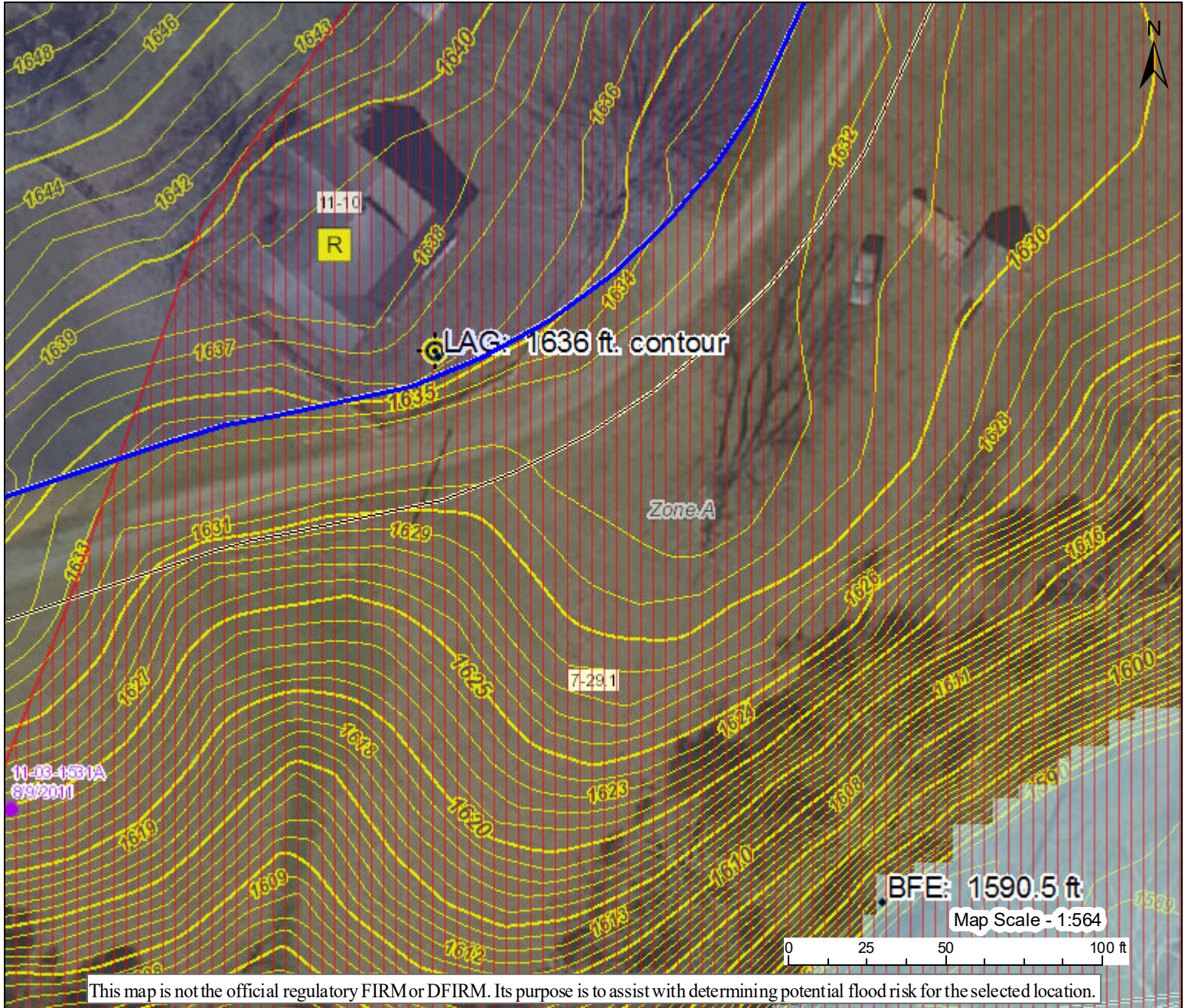





# FEMA Floodplain LOMA Map



H I G H		1-Percent-Annual-Chance Flood Hazard Area <b>With Base Flood Elevation (BFE)</b>	Map created by Kurt Donaldson on 11/2/2020  Flood Info Location																								
		Regulatory <b>Floodway in AE Zone</b>																									
R I S K		1-Percent-Annual-Chance Flood Hazard Area <b>Without BFE</b> (may have Advisory Flood Heights)	<b>User</b> LAG = 1636 - 1 = 1635 ft. Verified by LOMA Removal 11-03-1531A <b>Notes</b>																								
		1-Percent-Annual-Chance <b>High Risk Advisory</b>																									
Download the Full Legend for all flood tool symbols <a href="https://www.mapwv.gov/flood/map/docs/wv_flood_tool_legend.pdf">https://www.mapwv.gov/flood/map/docs/wv_flood_tool_legend.pdf</a>			<table border="1"> <tr> <td><b>Flood Hazard Area</b></td> <td>Location is <b>WITHIN</b> the FEMA 100-year floodplain.</td> </tr> <tr> <td><b>Flood Zone</b></td> <td>A</td> </tr> <tr> <td><b>Stream</b></td> <td>Laurel Creek</td> </tr> <tr> <td><b>Watershed (HUC8)</b></td> <td>Greenbrier (5050003)</td> </tr> <tr> <td><b>Flood Height</b></td> <td>No BFE Value for LOMA Determination</td> </tr> <tr> <td><b>Water Depth</b></td> <td></td> </tr> <tr> <td><b>Elevation</b></td> <td>1635.9 ft (Source: FEMA 2016) (NAVD88)</td> </tr> <tr> <td><b>Community &amp; ID</b></td> <td>Monroe County (ID: 540278)</td> </tr> <tr> <td><b>FEMA Map &amp; Date</b></td> <td>54063C0020C; Effective Date: 6/17/2002</td> </tr> <tr> <td><b>Location (lat, long)</b></td> <td>(37.674325, -80.626632) (WGS84)</td> </tr> <tr> <td><b>Parcel ID</b></td> <td>32-09-0011-0010-0000</td> </tr> <tr> <td><b>E-911 Address</b></td> <td>338 JACKSON RD, Alderson, WV, 24910</td> </tr> </table>	<b>Flood Hazard Area</b>	Location is <b>WITHIN</b> the FEMA 100-year floodplain.	<b>Flood Zone</b>	A	<b>Stream</b>	Laurel Creek	<b>Watershed (HUC8)</b>	Greenbrier (5050003)	<b>Flood Height</b>	No BFE Value for LOMA Determination	<b>Water Depth</b>		<b>Elevation</b>	1635.9 ft (Source: FEMA 2016) (NAVD88)	<b>Community &amp; ID</b>	Monroe County (ID: 540278)	<b>FEMA Map &amp; Date</b>	54063C0020C; Effective Date: 6/17/2002	<b>Location (lat, long)</b>	(37.674325, -80.626632) (WGS84)	<b>Parcel ID</b>	32-09-0011-0010-0000	<b>E-911 Address</b>	338 JACKSON RD, Alderson, WV, 24910
<b>Flood Hazard Area</b>	Location is <b>WITHIN</b> the FEMA 100-year floodplain.																										
<b>Flood Zone</b>	A																										
<b>Stream</b>	Laurel Creek																										
<b>Watershed (HUC8)</b>	Greenbrier (5050003)																										
<b>Flood Height</b>	No BFE Value for LOMA Determination																										
<b>Water Depth</b>																											
<b>Elevation</b>	1635.9 ft (Source: FEMA 2016) (NAVD88)																										
<b>Community &amp; ID</b>	Monroe County (ID: 540278)																										
<b>FEMA Map &amp; Date</b>	54063C0020C; Effective Date: 6/17/2002																										
<b>Location (lat, long)</b>	(37.674325, -80.626632) (WGS84)																										
<b>Parcel ID</b>	32-09-0011-0010-0000																										
<b>E-911 Address</b>	338 JACKSON RD, Alderson, WV, 24910																										
<b>Disclaimer:</b> The online map is for use in administering the National Flood Insurance Program. It does not necessarily identify all areas subject to flooding, particularly from local drainage sources of small size. Refer to the official Flood Insurance Study (FIS) for detailed flood elevation data in flood profiles and data tables. WV Flood Tool ( <a href="https://www.mapwv.gov/flood">https://www.mapwv.gov/flood</a> ) is supported by FEMA, WV NFIP Office, and WV GIS Technical Center.																											