

LiDAR LOMA: 8374 WOLF CREEK RD, Sinks Grove, WV

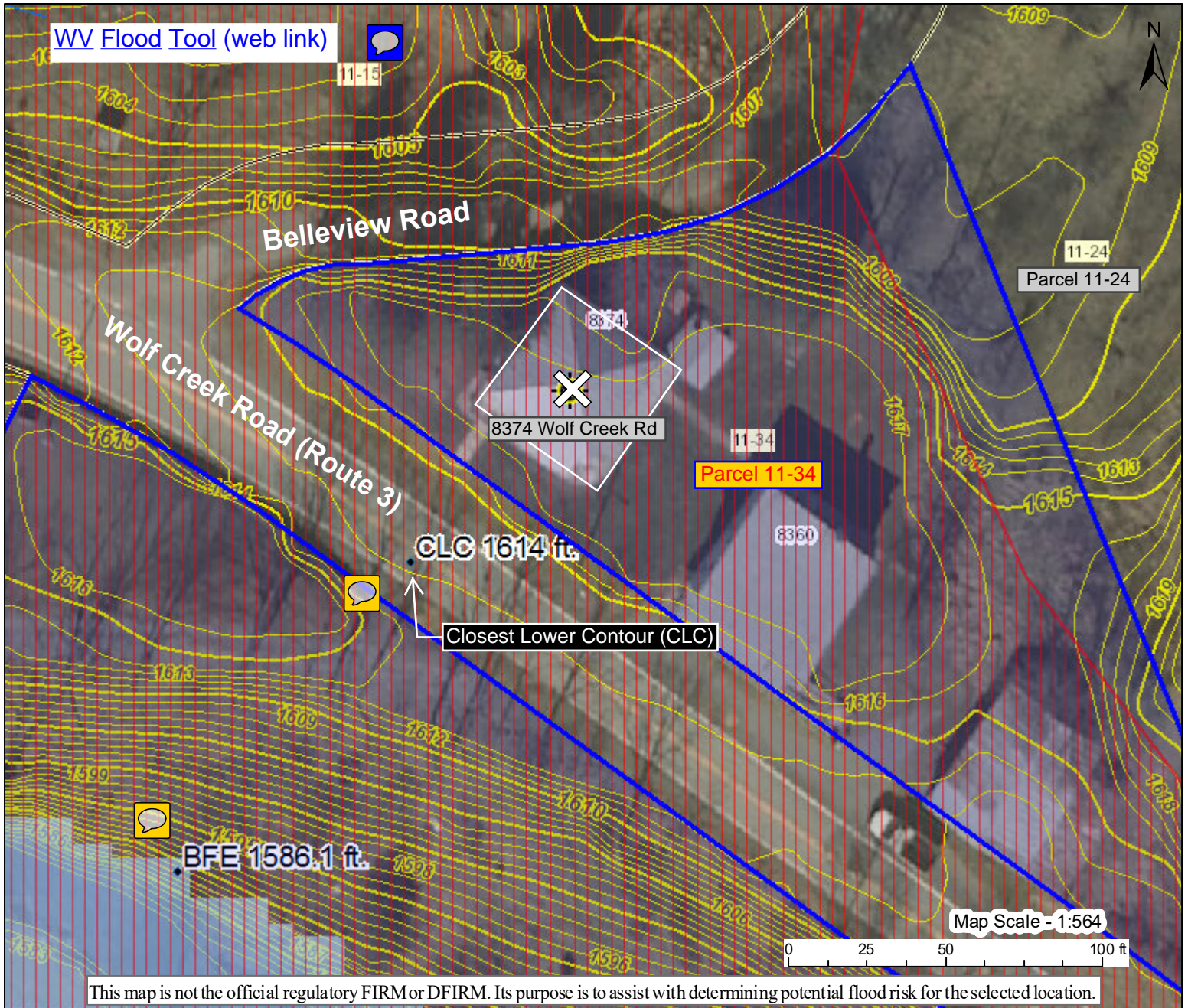

H I G H		1-Percent-Annual-Chance Flood Hazard Area With Base Flood Elevation (BFE)
		Regulatory Floodway in AE Zone
R I S K		1-Percent-Annual-Chance Flood Hazard Area Without BFE (may have Advisory Flood Heights)
		1-Percent-Annual-Chance High Risk Advisory

Download the Full Legend for all flood tool symbols
https://www.mapwv.gov/flood/map/docs/wv_flood_tool_legend.pdf

WEB LINKS:

WV Flood Tool	Street View
Assessment Record 11-34	Building Sketch

Map created by Kurt Donaldson, WVU on 11/21/2020

User Notes	Closest Lower Contour (CLC) = 1614 feet.
-------------------	--

Flood Hazard Area	Location is WITHIN the FEMA 100-year floodplain.
Flood Zone	A
Stream	Broad Run
Watershed (HUC8)	Greenbrier (5050003)
Flood Height (BFE)	1586.1 ft (Source: User Defined) (NAVD88)
Water Depth	
Elevation (CLC)	1614.0 ft (Source: FEMA 2016) (NAVD88)
Community & ID	Monroe County (ID: 540278)
FEMA Map & Date	54063C0040C; Effective Date: 6/17/2002
Location (lat, long)	(37.665523, -80.622466) (WGS84)
Parcel ID	32-09-0011-0034-0000
E-911 Address	8374 WOLF CREEK RD, Sinks Grove, WV