

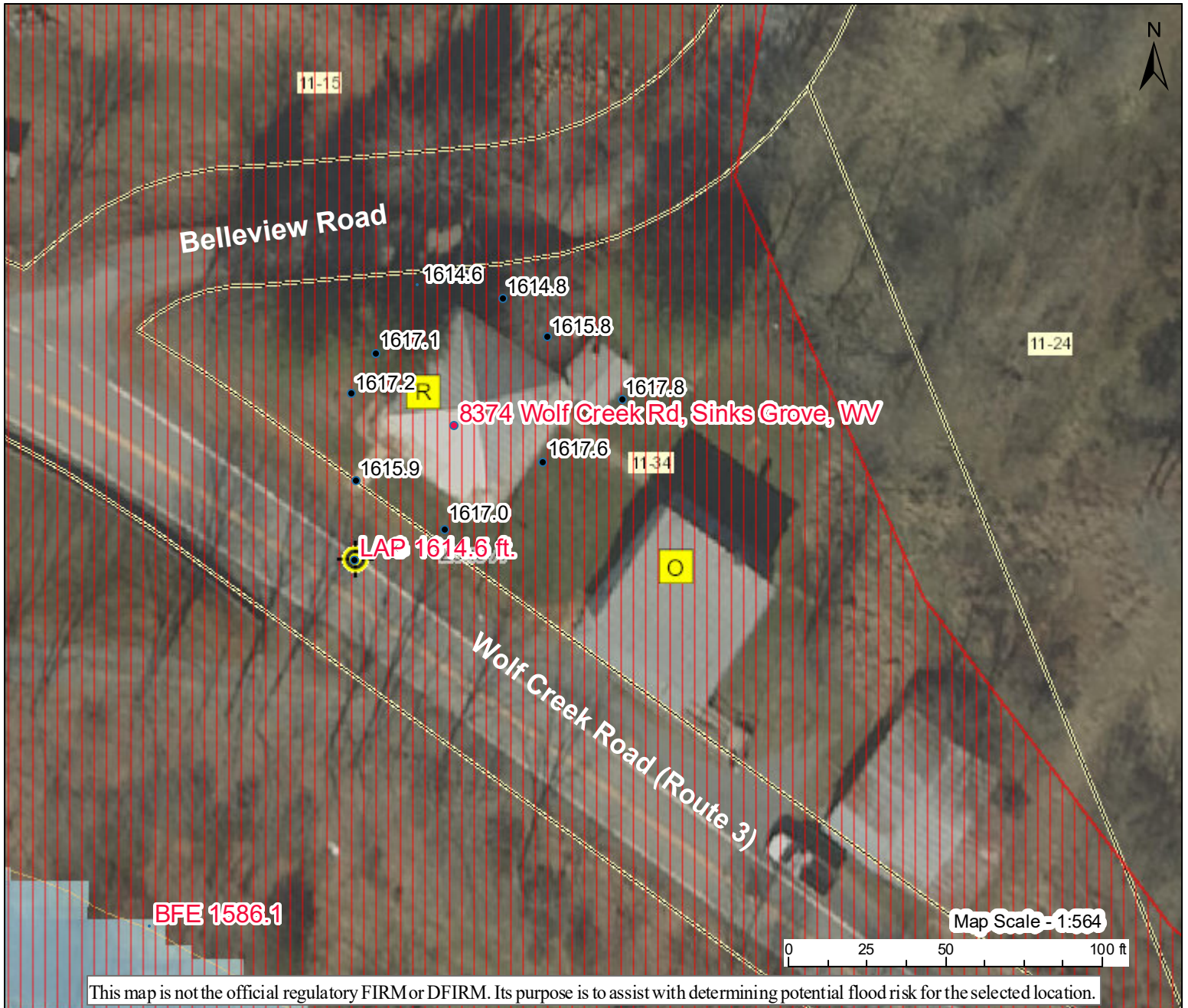





LOMA with LiDAR: 8374 Wolf Creek Rd, Sinks Grove, WV



This map is not the official regulatory FIRM or DFIRM. Its purpose is to assist with determining potential flood risk for the selected location.

H I G H		1-Percent-Annual-Chance Flood Hazard Area With Base Flood Elevation (BFE)	Map created by K. Donaldson, WVU, kdonalds@wvu.edu on 11/5/2020 -  Flood Info Location																								
		Regulatory Floodway in AE Zone		User Lowest Adjacent Point (LAP) is 1614.6 ft; Lowest Adjacent Notes Point minus 2 ft. = 1612.6 ft. (Applicable LAG)																							
R I S K		1-Percent-Annual-Chance Flood Hazard Area Without BFE (may have Advisory Flood Heights)	<table border="1"> <tr> <td>Flood Hazard Area</td> <td>Location is WITHIN the FEMA 100-year floodplain.</td> </tr> <tr> <td>Flood Zone</td> <td>A</td> </tr> <tr> <td>Stream</td> <td>Broad Run</td> </tr> <tr> <td>Watershed (HUC8)</td> <td>Greenbrier (5050003)</td> </tr> <tr> <td>Flood Height (BFE)</td> <td>1586.1 ft (Source: User Defined) (NAVD88)</td> </tr> <tr> <td>Water Depth</td> <td></td> </tr> <tr> <td>Elevation (LAP)</td> <td>1614.6 ft (Source: FEMA 2016) (NAVD88)</td> </tr> <tr> <td>Community & ID</td> <td>Monroe County (ID: 540278)</td> </tr> <tr> <td>FEMA Map & Date</td> <td>54063C0040C; Effective Date: 6/17/2002</td> </tr> <tr> <td>Location (lat, long)</td> <td>(37.665421, -80.622564) (WGS84)</td> </tr> <tr> <td>Parcel ID</td> <td>32-09-0011-0034-0000</td> </tr> <tr> <td>E-911 Address</td> <td>8374 Wolf Creek Rd, Sinks Grove, WV</td> </tr> </table>	Flood Hazard Area	Location is WITHIN the FEMA 100-year floodplain.	Flood Zone	A	Stream	Broad Run	Watershed (HUC8)	Greenbrier (5050003)	Flood Height (BFE)	1586.1 ft (Source: User Defined) (NAVD88)	Water Depth		Elevation (LAP)	1614.6 ft (Source: FEMA 2016) (NAVD88)	Community & ID	Monroe County (ID: 540278)	FEMA Map & Date	54063C0040C; Effective Date: 6/17/2002	Location (lat, long)	(37.665421, -80.622564) (WGS84)	Parcel ID	32-09-0011-0034-0000	E-911 Address	8374 Wolf Creek Rd, Sinks Grove, WV
	Flood Hazard Area	Location is WITHIN the FEMA 100-year floodplain.																									
Flood Zone	A																										
Stream	Broad Run																										
Watershed (HUC8)	Greenbrier (5050003)																										
Flood Height (BFE)	1586.1 ft (Source: User Defined) (NAVD88)																										
Water Depth																											
Elevation (LAP)	1614.6 ft (Source: FEMA 2016) (NAVD88)																										
Community & ID	Monroe County (ID: 540278)																										
FEMA Map & Date	54063C0040C; Effective Date: 6/17/2002																										
Location (lat, long)	(37.665421, -80.622564) (WGS84)																										
Parcel ID	32-09-0011-0034-0000																										
E-911 Address	8374 Wolf Creek Rd, Sinks Grove, WV																										
	1-Percent-Annual-Chance High Risk Advisory																										

Download the Full Legend for all flood tool symbols
https://www.mapwv.gov/flood/map/docs/wv_flood_tool_legend.pdf

Disclaimer:

The online map is for use in administering the National Flood Insurance Program. It does not necessarily identify all areas subject to flooding, particularly from local drainage sources of small size. Refer to the official Flood Insurance Study (FIS) for detailed flood elevation data in flood profiles and data tables. WV Flood Tool (<https://www.mapwv.gov/flood>) is supported by FEMA, WV NFIP Office, and WV GIS Technical Center.