

WV Flood Map (LOMA)

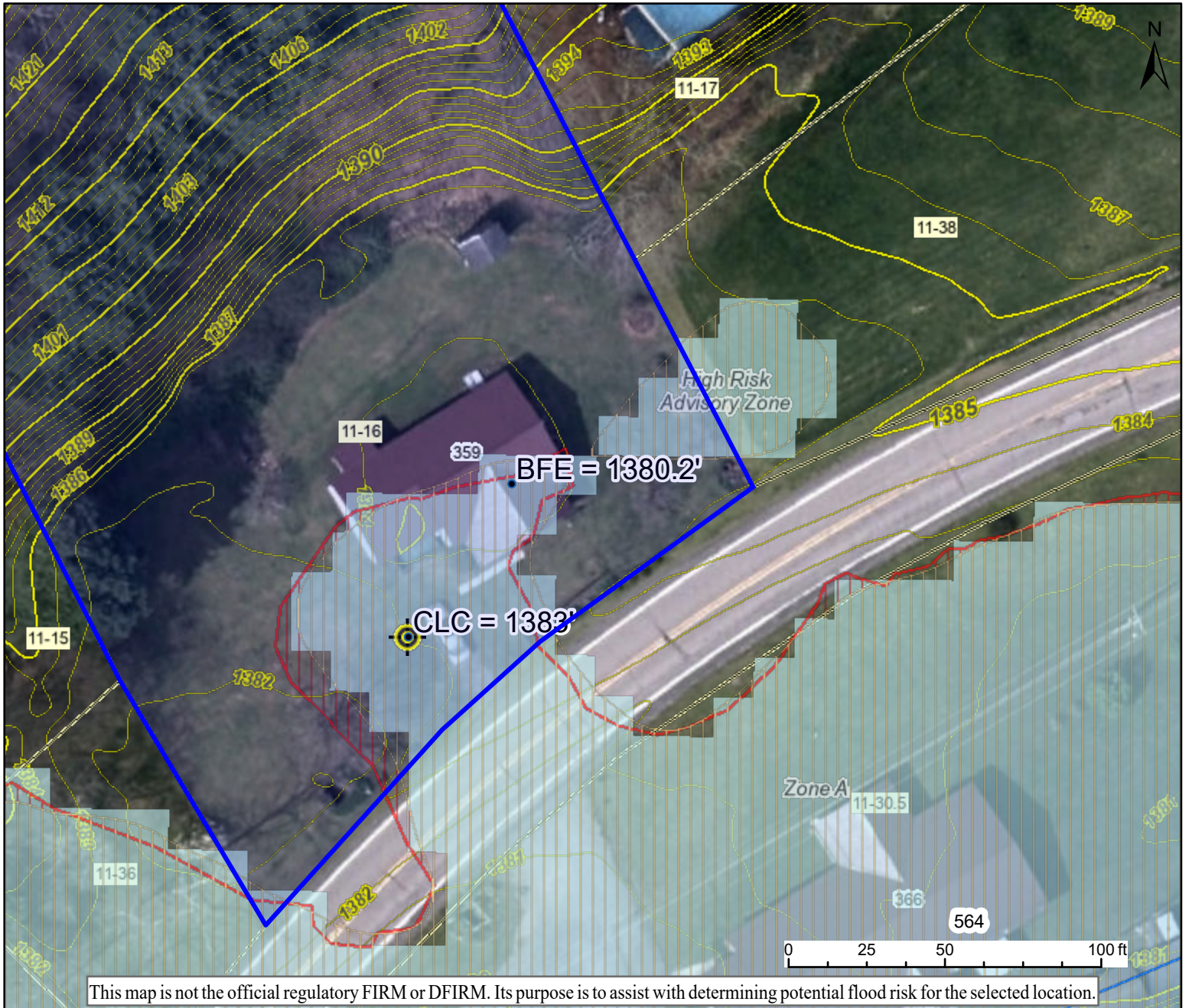

H I G H		1-Percent-Annual-Chance Flood Hazard Area With Base Flood Elevation (BFE)
		Regulatory Floodway in AE Zone
R I S K		1-Percent-Annual-Chance Flood Hazard Area Without BFE (may have Advisory Flood Heights)
		1-Percent-Annual-Chance High Risk Advisory

Download the Full Legend for all flood tool symbols
https://www.mapwv.gov/flood/map/docs/wv_flood_tool_legend.pdf

Disclaimer:
 The online map is for use in administering the National Flood Insurance Program. It does not necessarily identify all areas subject to flooding, particularly from local drainage sources of small size. Refer to the official Flood Insurance Study (FIS) for detailed flood elevation data in flood profiles and data tables. WV Flood Tool (<https://www.mapwv.gov/flood>) is supported by FEMA, WV NFIP Office, and WV GIS Technical Center.

Map created on 3/2/2023	
User Notes	Closest Lower Contour (CLC) 1383 ft. - 1 ft. = 1382 ft., which is greater than BFE of 1380.2 ft. No HEC-RAS model to download.
Flood Hazard Area	Location is WITHIN the FEMA 100-year floodplain. Advisory Flood Heights available.
Flood Zone	A (Advisory Flood Heights available)
Stream	Left Fork Little Sandy Creek
Watershed (HUC8)	Tygart Valley (5020001)
Flood Height	1380.2 ft (Source: User Defined) (NAVD88)
Water Depth	About 0.3 ft (Source: HEC-RAS)
Elevation	1383.0 ft (Source: FEMA 2018-20) (NAVD88)
Community & ID	Preston County (ID: 540160)
FEMA Map & Date	54077C0400D; Effective Date: 6/5/2012
Location (lat, long)	(39.334881, -79.821859) (WGS84)
Parcel ID	39-04-0011-0016-0000
E-911 Address	359 S PRESTON HWY, Tunnelton, WV, 26444