

LIDAR LOMA: Tax Map 15, Parcel 14

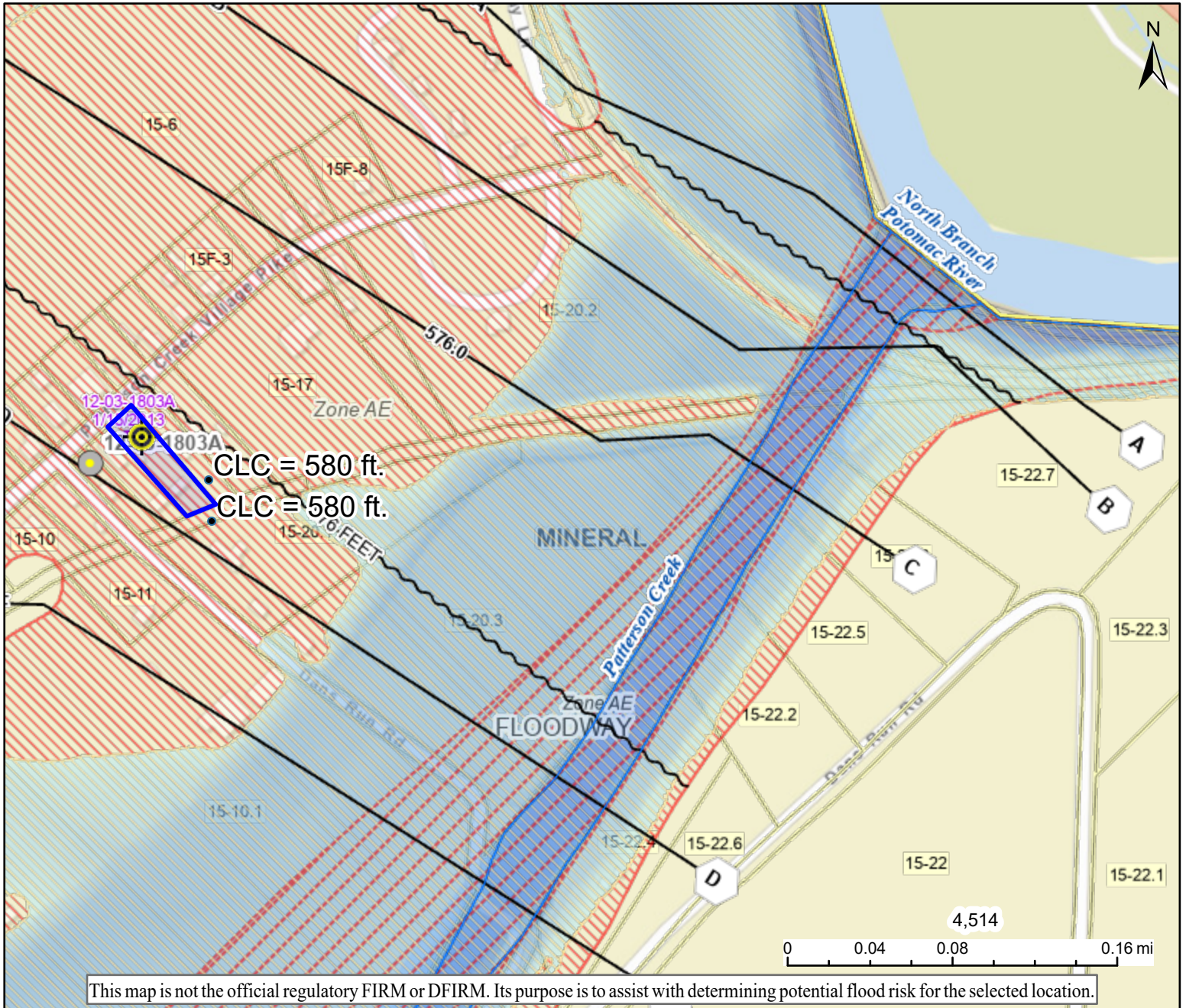

H I G H		1-Percent-Annual-Chance Flood Hazard Area With Base Flood Elevation (BFE)
		Regulatory Floodway in AE Zone
R I S K		1-Percent-Annual-Chance Flood Hazard Area Without BFE (may have Advisory Flood Heights)
		1-Percent-Annual-Chance High Risk Advisory

Download the Full Legend for all flood tool symbols
https://www.mapwv.gov/flood/map/docs/wv_flood_tool_legend.pdf

Disclaimer:
 The online map is for use in administering the National Flood Insurance Program. It does not necessarily identify all areas subject to flooding, particularly from local drainage sources of small size. Refer to the official Flood Insurance Study (FIS) for detailed flood elevation data in flood profiles and data tables. WV Flood Tool (<https://www.mapwv.gov/flood>) is supported by FEMA, WV NFIP Office, and WV GIS Technical Center.

Map created on 7/30/2023	
User Notes	Closest Lower Contour (CLC) for Structure is 583 ft. CLC 583 ft. - 1 ft. = 582 ft. LAG. LAG 582 ft. > BFE 576 ft.
Flood Hazard Area	Location is WITHIN the FEMA 100-year floodplain.
Flood Zone	AE
Stream	Patterson Creek
Watershed (HUC8)	North Branch Potomac (2070002)
Flood Height	576.0 ft (Source: User Defined) (NAVD88)
Water Depth	
Elevation	584.6 ft (Source: FEMA 2016-17) (NAVD88)
Community & ID	Mineral County (ID: 540129)
FEMA Map & Date	54057C0105D; Effective Date: 3/19/2013
Location (lat, long)	(39.563017, -78.729905) (WGS84)
Parcel ID	29-04-0015-0014-0000
E-911 Address	3964 PATTERSON CREEK VILLAGE PIKE, Ridgeley, WV, 26753