

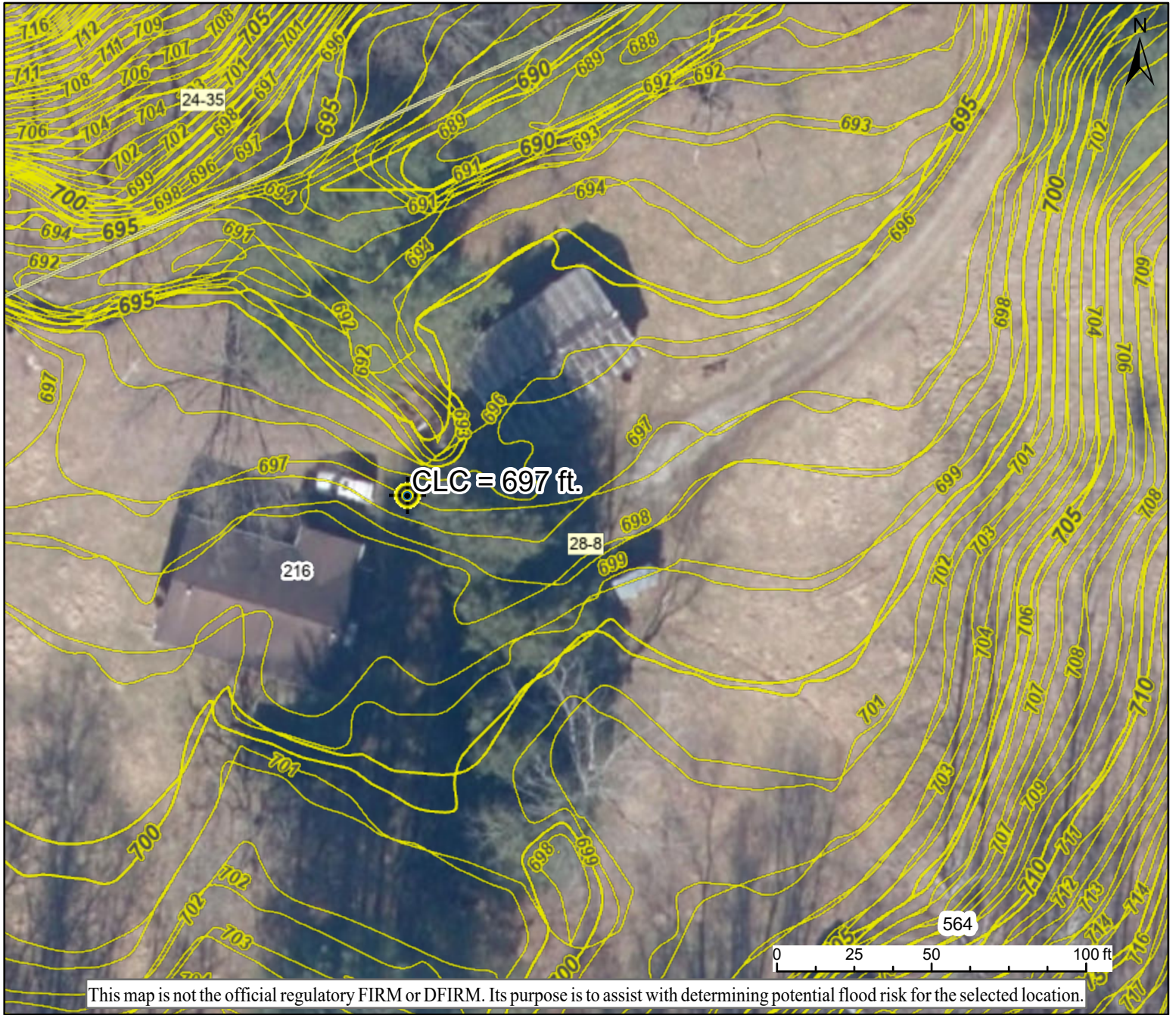



Sweet Grape Run Road



This map is not the official regulatory FIRM or DFIRM. Its purpose is to assist with determining potential flood risk for the selected location.

H I G H R I S K	 Zone AE 1-Percent-Annual-Chance Flood Hazard Area With Base Flood Elevation (BFE)	Map created on 2/8/2024 📍 Flood Info Location User Closest Lower Contour (CLC) for structure is 697 ft. 697 ft. - 1 ft. = Notes 696 ft. LAG. LAG 696 ft. > BFE 663.2 ft.
	 Floodway Regulatory Floodway in AE Zone	
	 Zone A 1-Percent-Annual-Chance Flood Hazard Area Without BFE (may have Advisory Flood Heights)	Flood Hazard Area Location is NOT WITHIN any identified flood hazard area. Unmapped flood hazard areas may be present. Flood Zone Out of Flood Zone
	 Advisory 1-Percent-Annual-Chance High Risk Advisory	Stream Watershed (HUC8) Elk (5050007)
Download the Full Legend for all flood tool symbols https://www.mapwv.gov/flood/map/docs/wv_flood_tool_legend.pdf		Water Depth 663.2 ft (Source: User Defined) (NAVD88)
Disclaimer: The online map is for use in administering the National Flood Insurance Program. It does not necessarily identify all areas subject to flooding, particularly from local drainage sources of small size. Refer to the official Flood Insurance Study (FIS) for detailed flood elevation data in flood profiles and data tables. WV Flood Tool (https://www.mapwv.gov/flood) is supported by FEMA, WV NFIP Office, and WV GIS Technical Center.		Elevation 696.8 ft (Source: FEMA 2018-19) (NAVD88)
		Community & ID Roane County (ID: 540183)
		Flood Height 54087C0400D; Effective Date: 3/2/2012
		FEMA Map & Date (38.561037, -81.372012) (WGS84)
		Location (lat, long)
		Parcel ID 44-09-0028-0008-0000
		E-911 Address multiple addresses