

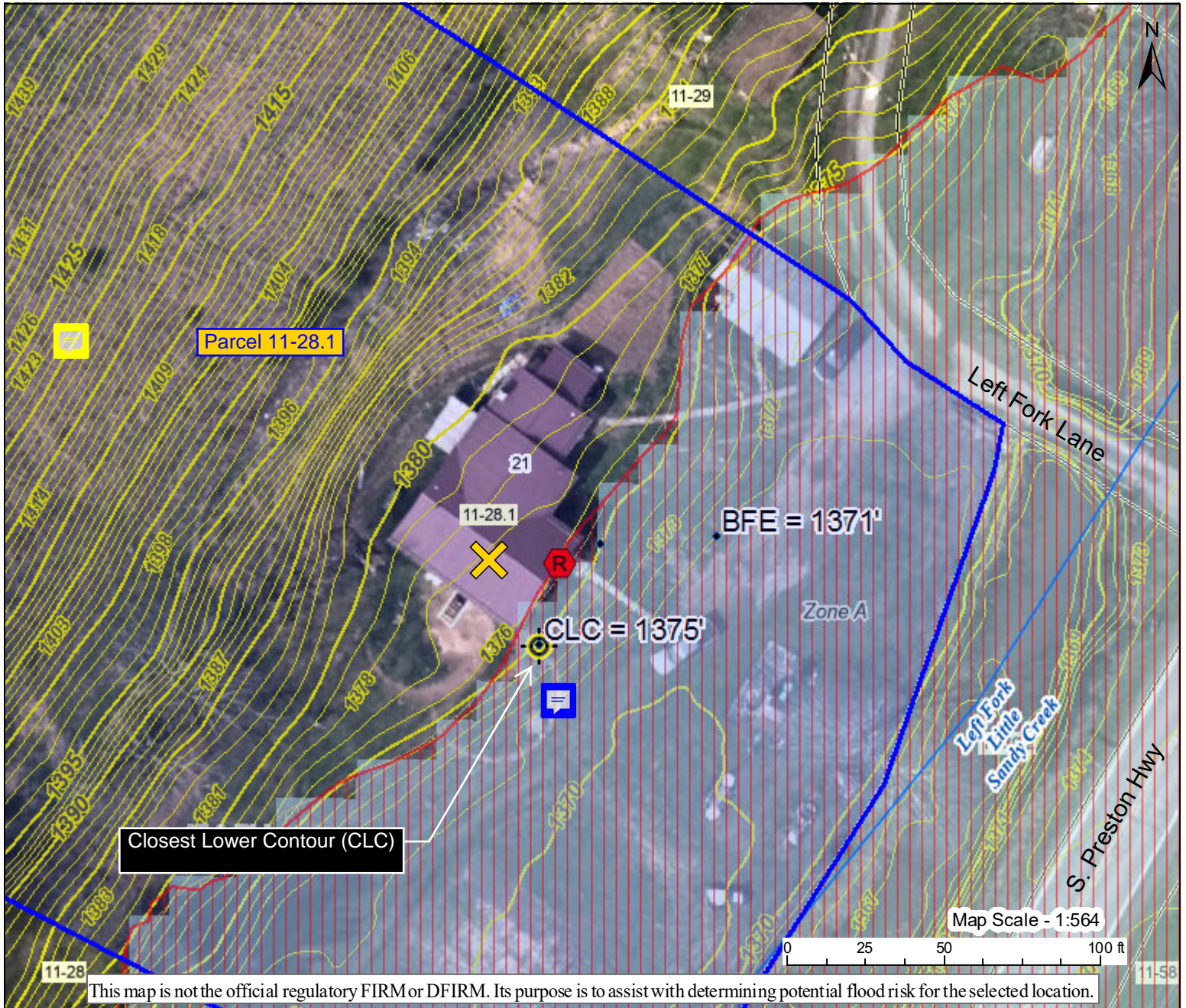





LiDAR LOMA: 21 LEFT FORK LN, Tunnelton, WV, 26444



This map is not the official regulatory FIRM or DFIRM. Its purpose is to assist with determining potential flood risk for the selected location.

H I G H		1-Percent-Annual-Chance Flood Hazard Area With Base Flood Elevation (BFE)	Map created by Kurt Donaldson on 7/28/2022 																								
		Regulatory Floodway in AE Zone		User Notes LAG = 1375' - 1' = 1374'. BFE 1371 ft. from FEMA study (AECOM) but no HEC-RAS model to download.																							
R I S K		1-Percent-Annual-Chance Flood Hazard Area Without BFE (may have Advisory Flood Heights)	<table border="1"> <tr> <td>Flood Hazard Area</td> <td>Location is WITHIN the FEMA 100-year floodplain. Advisory Flood Heights available.</td> </tr> <tr> <td>Flood Zone</td> <td>A (Advisory Flood Heights available)</td> </tr> <tr> <td>Stream</td> <td>Left Fork Little Sandy Creek</td> </tr> <tr> <td>Watershed (HUC8)</td> <td>Tygart Valley (5020001)</td> </tr> <tr> <td>Flood Height</td> <td>1371.0 ft (Source: User Defined) (NAVD88)</td> </tr> <tr> <td>Water Depth</td> <td>About 0.4 ft (Source: HEC-RAS)</td> </tr> <tr> <td>Elevation (CLC)</td> <td>1375.0 ft (Source: FEMA 2018-20) (NAVD88)</td> </tr> <tr> <td>Community & ID</td> <td>Preston County (ID: 540160)</td> </tr> <tr> <td>FEMA Map & Date</td> <td>54077C0400D; Effective Date: 6/5/2012</td> </tr> <tr> <td>Location (lat, long)</td> <td>(39.332826, -79.824031) (WGS84)</td> </tr> <tr> <td>Parcel ID</td> <td>39-04-0011-0028-0001</td> </tr> <tr> <td>E-911 Address</td> <td>21 LEFT FORK LN, Tunnelton, WV, 26444</td> </tr> </table>	Flood Hazard Area	Location is WITHIN the FEMA 100-year floodplain. Advisory Flood Heights available.	Flood Zone	A (Advisory Flood Heights available)	Stream	Left Fork Little Sandy Creek	Watershed (HUC8)	Tygart Valley (5020001)	Flood Height	1371.0 ft (Source: User Defined) (NAVD88)	Water Depth	About 0.4 ft (Source: HEC-RAS)	Elevation (CLC)	1375.0 ft (Source: FEMA 2018-20) (NAVD88)	Community & ID	Preston County (ID: 540160)	FEMA Map & Date	54077C0400D; Effective Date: 6/5/2012	Location (lat, long)	(39.332826, -79.824031) (WGS84)	Parcel ID	39-04-0011-0028-0001	E-911 Address	21 LEFT FORK LN, Tunnelton, WV, 26444
	Flood Hazard Area	Location is WITHIN the FEMA 100-year floodplain. Advisory Flood Heights available.																									
Flood Zone	A (Advisory Flood Heights available)																										
Stream	Left Fork Little Sandy Creek																										
Watershed (HUC8)	Tygart Valley (5020001)																										
Flood Height	1371.0 ft (Source: User Defined) (NAVD88)																										
Water Depth	About 0.4 ft (Source: HEC-RAS)																										
Elevation (CLC)	1375.0 ft (Source: FEMA 2018-20) (NAVD88)																										
Community & ID	Preston County (ID: 540160)																										
FEMA Map & Date	54077C0400D; Effective Date: 6/5/2012																										
Location (lat, long)	(39.332826, -79.824031) (WGS84)																										
Parcel ID	39-04-0011-0028-0001																										
E-911 Address	21 LEFT FORK LN, Tunnelton, WV, 26444																										
	1-Percent-Annual-Chance High Risk Advisory																										

Download the Full Legend for all flood tool symbols
https://www.mapwv.gov/flood/map/docs/wv_flood_tool_legend.pdf

WEB LINKS:

- [WV Flood Tool](#)
- [FEMA 2018-20 LiDAR Metadata](#)
- [Assessment Record 11-28.1](#)
- [Building Diagram](#)