

873 & 875 QUADRILLA ST, Morgantown, WV, 26505

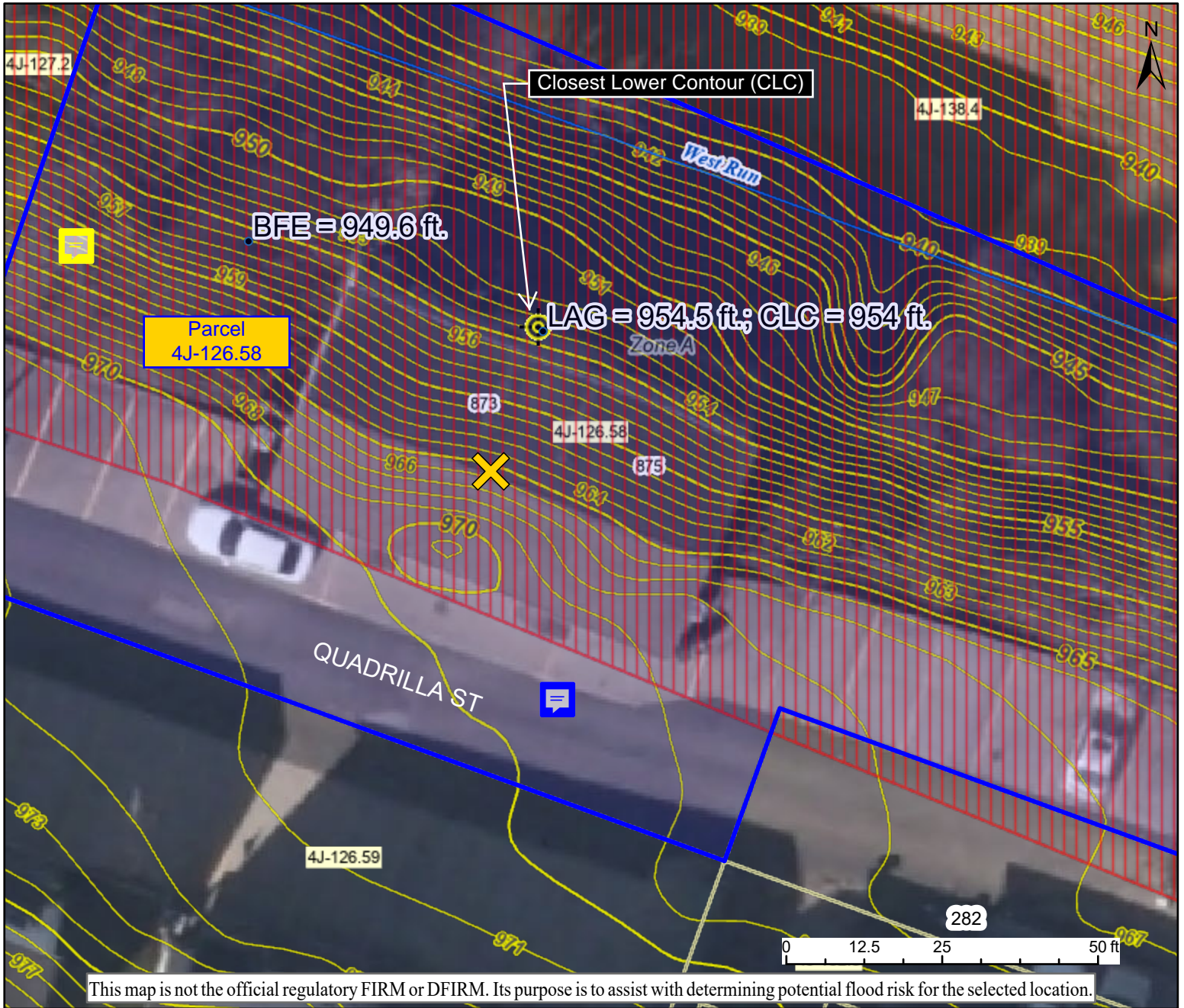

This map is not the official regulatory FIRM or DFIRM. Its purpose is to assist with determining potential flood risk for the selected location.

H I G H R I S K	Zone AE 1-Percent-Annual-Chance Flood Hazard Area With Base Flood Elevation (BFE)	Map created on 6/19/2023 by Kurt Donaldson 📍 Flood Info Location User LAG from Elevation Certificate = 954.5 ft.; Notes Closest Lower Contour = 954 ft.; BFE from 2016 Flood Risk Study = 949.6 ft. (2013 HEC-RAS)
	Floodway Regulatory Floodway in AE Zone	
Zone A 1-Percent-Annual-Chance Flood Hazard Area Without BFE (may have Advisory Flood Heights)	Flood Hazard Area Location is WITHIN the FEMA 100-year floodplain.	
Advisory 1-Percent-Annual-Chance High Risk Advisory	Flood Zone A Stream West Run Watershed (HUC8) Upper Monongahela (5020003)	
Download the Full Legend for all flood tool symbols https://www.mapwv.gov/flood/map/docs/wv_flood_tool_legend.pdf	Flood Height 949.6 ft (Source: User Defined) (NAVD88) HEC-RAS Water Depth About 0.0 ft (Source: HEC-RAS)	
WEB LINKS: WV Flood Tool FEMA 2018-20 LiDAR Metadata Assessment Record 4J-126.58 Building Diagram	Elevation 954.6 ft (Source: FEMA 2018-20) (NAVD88) Community & ID Monongalia County (ID: 540139) FEMA Map & Date 54061C0112E; Effective Date: 4/5/2019 Location (lat, long) (39.668005, -79.949634) (WGS84) Parcel ID 31-08-004J-0126-0058 E-911 Address 873 & 875 QUADRILLA ST, Morgantown, WV, 26505	