

City of Falling Springs Corporation/Greenbrier County, WV

KNOW YOUR RISK (The information presented below are estimates as of August 27, 2020. ¹Flood Insurance Rate Map. ²Since 1978.)

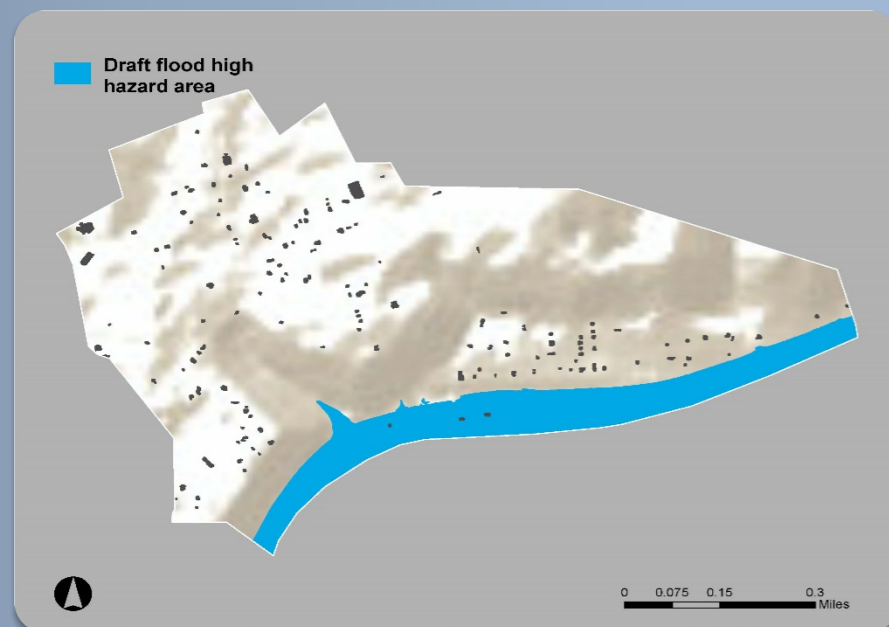

9/24/1984
Initial FIRM¹ date

10/16/2012
Effective FIRM date

\$34,000
Total paid losses²

2
Total paid claims²

2
Flood insurance policies in force

2
Policies in the effective flood high hazard area

180
Estimated structures in the community

10
Estimated structures in the draft flood high hazard area

Estimated structures newly mapped in	Estimated structures newly mapped out
+0	-0

3%
Of the population is in the draft flood high hazard area

21%
Of households spend 30% or more of their income on housing

0
Paid claims outside of the effective flood high hazard area²

\$0
Repetitive Loss (RL) paid losses²

0
RL properties²

21
Flood-related countywide presidential disaster declarations

KEEPING COMMUNITIES INFORMED: Your Risk MAP Timeline



City of Lewisburg/Greenbrier County, WV

KNOW YOUR RISK (The information presented below are estimates as of August 27, 2020. ¹Flood Insurance Rate Map. ²Since 1978.)

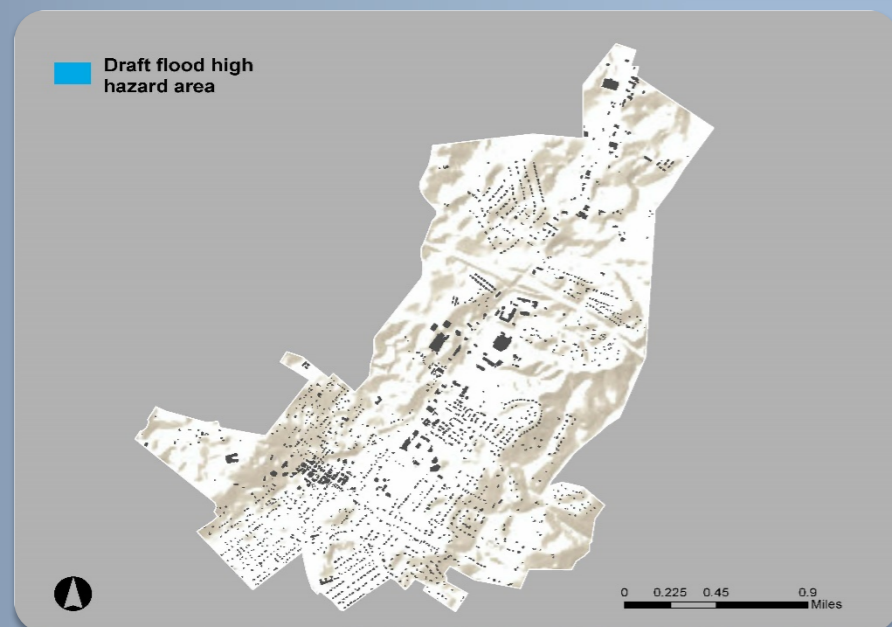

10/16/2012
Initial FIRM¹ date

10/16/2012
Effective FIRM date

\$12,000
Total paid losses²

1
Total paid claims²

4
Flood insurance policies in force

0
Policies in the effective flood high hazard area

1,710
Estimated structures in the community

0
Estimated structures in the draft flood high hazard area

0%
Of the population is in the draft flood high hazard area

34%
Of households spend 30% or more of their income on housing

0
Paid claims outside of the effective flood high hazard area²

\$0
Repetitive Loss (RL) paid losses²

0
RL properties²

21
Flood-related countywide presidential disaster declarations

Estimated structures newly mapped in	Estimated structures newly mapped out
+0	-0

KEEPING COMMUNITIES INFORMED: Your Risk MAP Timeline

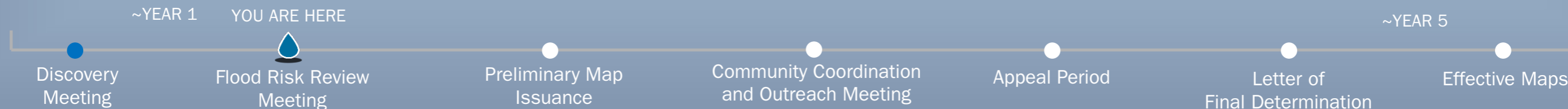

Town of Quinwood/Greenbrier County, WV

KNOW YOUR RISK (The information presented below are estimates as of August 27, 2020. ¹Flood Insurance Rate Map. ²Since 1978.)

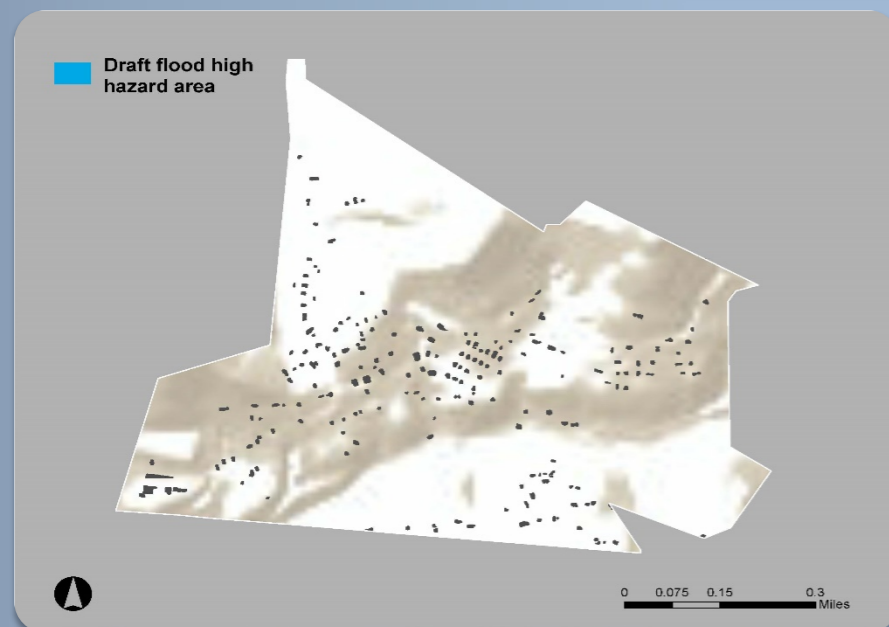

2/27/1981
Initial FIRM¹ date

10/16/2012
Effective FIRM date

\$3,000
Total paid losses²

1
Total paid claims²

0
Flood insurance policies in force

0
Policies in the effective flood high hazard area

210
Estimated structures in the community

0
Estimated structures in the draft flood high hazard area

0%
Of the population is in the draft flood high hazard area

15%
Of households spend 30% or more of their income on housing

0
Paid claims outside of the effective flood high hazard area²

\$0
Repetitive Loss (RL) paid losses²

0
RL properties²

21
Flood-related countywide presidential disaster declarations

Estimated structures newly mapped in	Estimated structures newly mapped out
+0	-0

KEEPING COMMUNITIES INFORMED: Your Risk MAP Timeline



Town of Rainelle/Greenbrier County, WV

KNOW YOUR RISK (The information presented below are estimates as of August 27, 2020. ¹Flood Insurance Rate Map. ²Since 1978.)

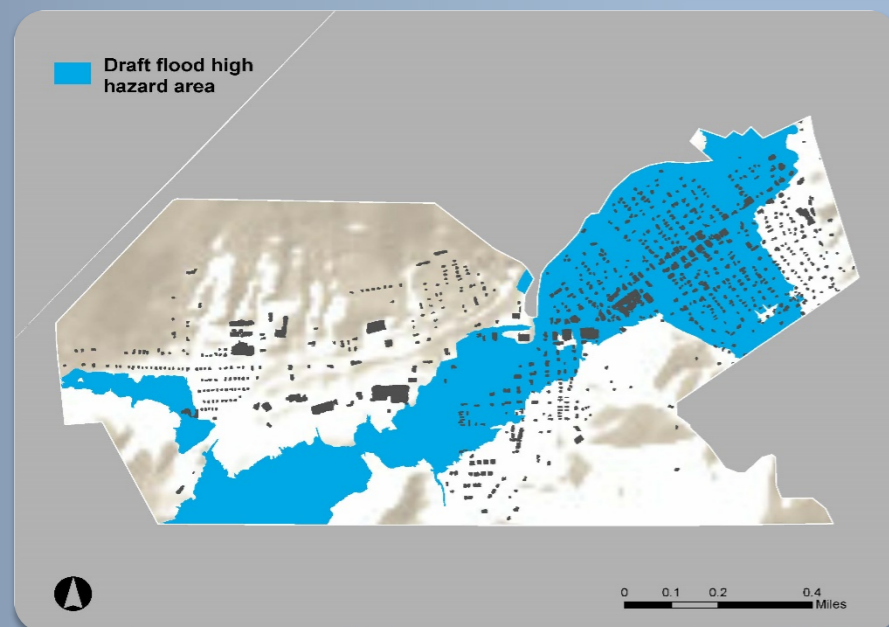

11/19/1987
Initial FIRM¹ date

10/16/2012
Effective FIRM date

\$3.7M
Total paid losses²

154
Total paid claims²

39
Flood insurance policies in force

4
Policies in the effective flood high hazard area

850
Estimated structures in the community

460
Estimated structures in the draft flood high hazard area

Estimated structures newly mapped in	Estimated structures newly mapped out
+430	-0

28%
Of the population is in the draft flood high hazard area

36%
Of households spend 30% or more of their income on housing

31
Paid claims outside of the effective flood high hazard area²

\$1.3M
Repetitive Loss (RL) paid losses²

22
RL properties²

21
Flood-related countywide presidential disaster declarations

KEEPING COMMUNITIES INFORMED: Your Risk MAP Timeline



City of Ronceverte/Greenbrier County, WV

KNOW YOUR RISK (The information presented below are estimates as of August 27, 2020. ¹Flood Insurance Rate Map. ²Since 1978.)

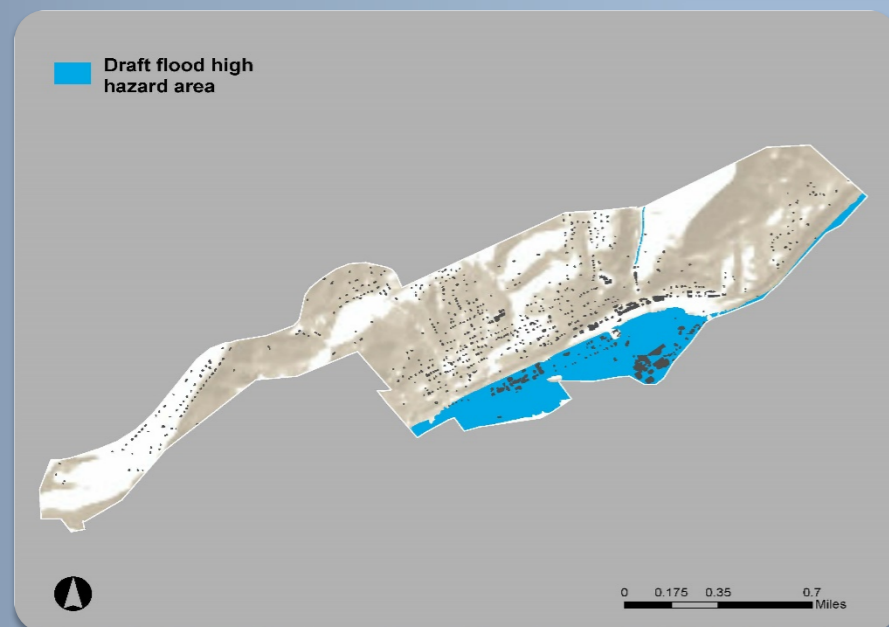

5/17/1990
Initial FIRM¹ date

10/16/2012
Effective FIRM date

\$6M
Total paid losses²

132
Total paid claims²

32
Flood insurance policies in force

26
Policies in the effective flood high hazard area

830
Estimated structures in the community

80
Estimated structures in the draft flood high hazard area

2%
Of the population is in the draft flood high hazard area

27%
Of households spend 30% or more of their income on housing

10
Paid claims outside of the effective flood high hazard area²

\$3.6M
Repetitive Loss (RL) paid losses²

39
RL properties²

21
Flood-related countywide presidential disaster declarations

Estimated structures newly mapped in	Estimated structures newly mapped out
+2	-16

KEEPING COMMUNITIES INFORMED: Your Risk MAP Timeline



Town of Rupert/Greenbrier County, WV

KNOW YOUR RISK (The information presented below are estimates as of August 27, 2020. ¹Flood Insurance Rate Map. ²Since 1978.)

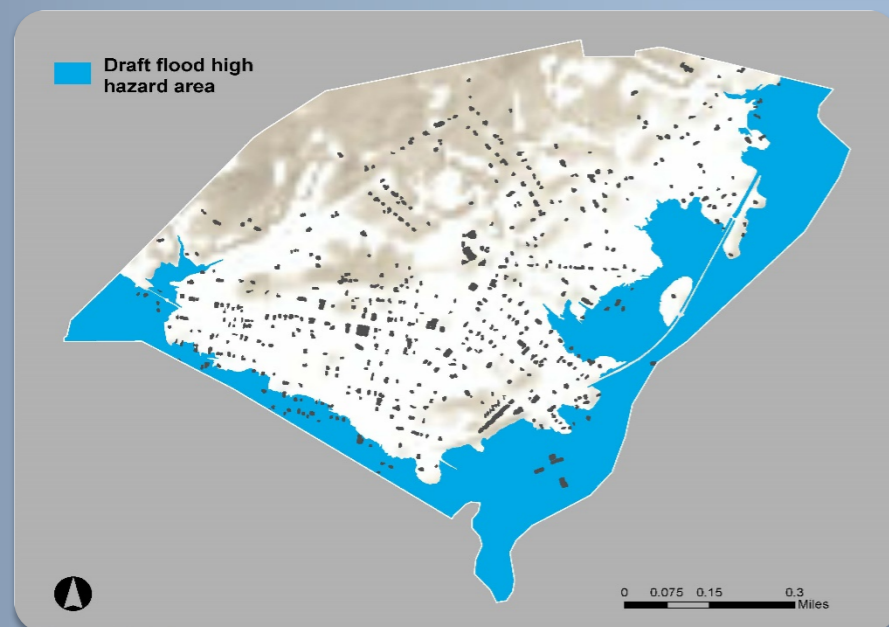

8/24/1984
Initial FIRM¹ date

10/16/2012
Effective FIRM date

\$496,000
Total paid losses²

17
Total paid claims²

4
Flood insurance policies in force

1
Policies in the effective flood high hazard area

570
Estimated structures in the community

70
Estimated structures in the draft flood high hazard area

7%
Of the population is in the draft flood high hazard area

26%
Of households spend 30% or more of their income on housing

6
Paid claims outside of the effective flood high hazard area²

\$333,000
Repetitive Loss (RL) paid losses²

4
RL properties²

21
Flood-related countywide presidential disaster declarations

Estimated structures newly mapped in: **+40**

Estimated structures newly mapped out: **-5**

KEEPING COMMUNITIES INFORMED: Your Risk MAP Timeline



Unincorporated Areas/Greenbrier County, WV

KNOW YOUR RISK (The information presented below are estimates as of August 27, 2020. ¹Flood Insurance Rate Map. ²Since 1978.)

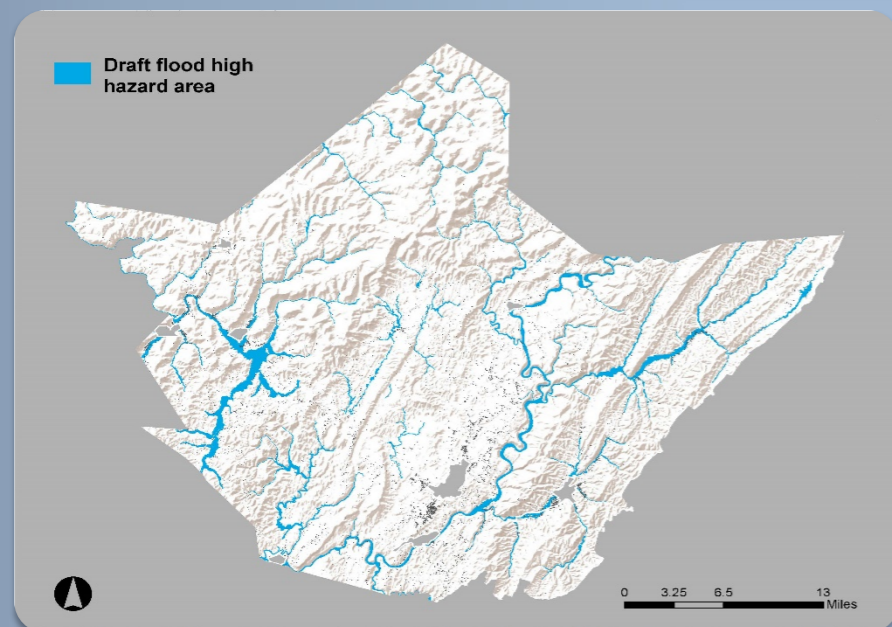

1/15/1988
Initial FIRM¹ date

10/16/2012
Effective FIRM date

\$10.6M
Total paid losses²

474
Total paid claims²

241
Flood insurance policies in force

142
Policies in the effective flood high hazard area

19,500
Estimated structures in the community

1,500
Estimated structures in the draft flood high hazard area

5%
Of the population is in the draft flood high hazard area

26%
Of households spend 30% or more of their income on housing

56
Paid claims outside of the effective flood high hazard area²

\$2M
Repetitive Loss (RL) paid losses²

56
RL properties²

21
Flood-related countywide presidential disaster declarations

Estimated structures newly mapped in: **+470**

Estimated structures newly mapped out: **-260**

KEEPING COMMUNITIES INFORMED: Your Risk MAP Timeline



City of White Sulphur Springs/Greenbrier County, WV

KNOW YOUR RISK (The information presented below are estimates as of August 27, 2020. ¹Flood Insurance Rate Map. ²Since 1978.)

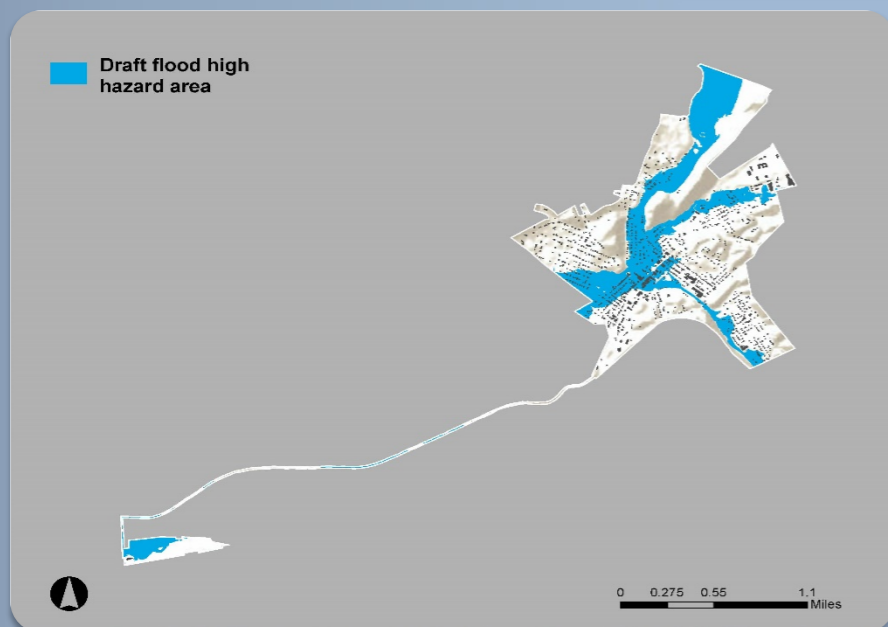

8/1/1978
Initial FIRM¹ date

10/16/2012
Effective FIRM date

\$3M
Total paid losses²

89
Total paid claims²

91
Flood insurance policies in force

80
Policies in the effective flood high hazard area

1,300
Estimated structures in the community

390
Estimated structures in the draft flood high hazard area

16%
Of the population is in the draft flood high hazard area

36%
Of households spend 30% or more of their income on housing

9
Paid claims outside of the effective flood high hazard area²

\$71,000
Repetitive Loss (RL) paid losses²

1
RL properties²

21
Flood-related countywide presidential disaster declarations

Estimated structures newly mapped in	Estimated structures newly mapped out
+85	-115

KEEPING COMMUNITIES INFORMED: Your Risk MAP Timeline

