

Unincorporated Areas/ Jefferson County, WV

KNOW YOUR RISK (The information presented below are estimates as of April 2024. ¹Flood Insurance Rate Map. ²Since 1978.)

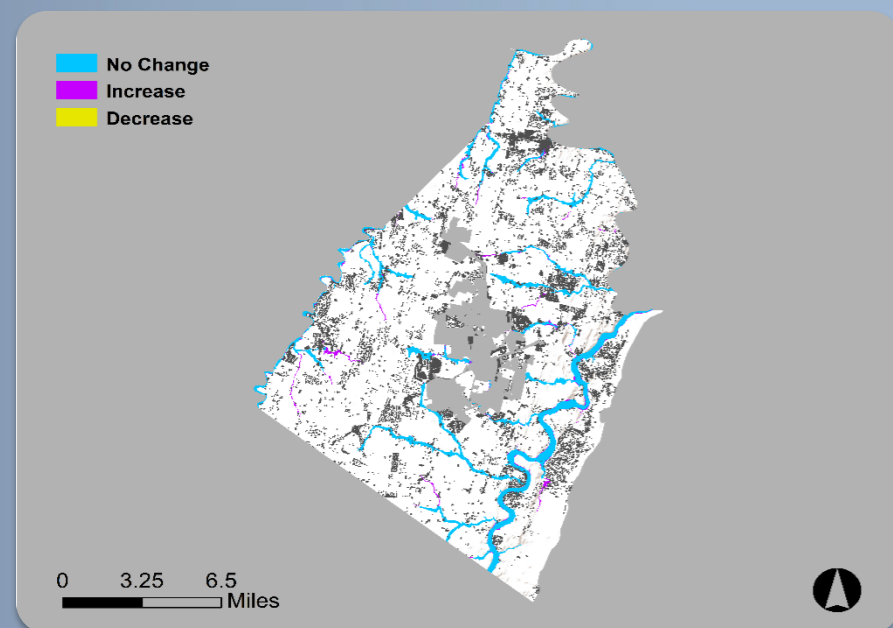

10/15/1980
Initial FIRM¹ date

12/18/2009
Effective FIRM date

\$1.6M
Total paid losses²

127
Total paid claims²

111
Flood insurance policies in force

57
Policies in the effective flood high hazard area

7
CRS

19,635
Estimated structures in the community

325
Estimated structures in the draft flood high hazard area

Estimated structures newly mapped in	Estimated structures newly mapped out
+80	-300

1%
Of the population is in the draft flood high hazard area

22%
Of households spend 30% or more of their income on housing

44
Paid claims outside of the effective flood high hazard area²

\$670K
Repetitive Loss (RL) paid losses²

13
RL properties²

12
Flood-related countywide presidential disaster declarations

KEEPING COMMUNITIES INFORMED: Your Risk MAP Timeline

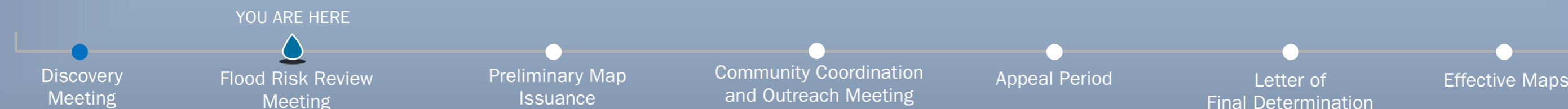

Town of Bolivar/ Jefferson County, WV

KNOW YOUR RISK (The information presented below are estimates as of April 2024. ¹Flood Insurance Rate Map. ²Since 1978.)

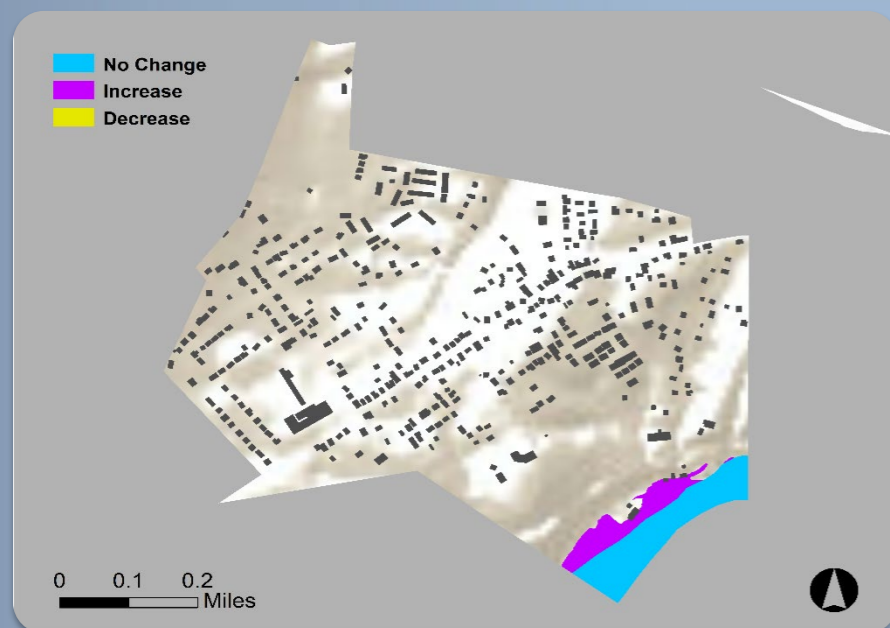

12/18/2009
Initial FIRM¹ date

12/18/2009
Effective FIRM date

\$0
Total paid losses²

0
Total paid claims²

2
Flood insurance policies in force

0
Policies in the effective flood high hazard area

405
Estimated structures in the community

5
Estimated structures in the draft flood high hazard area

Estimated structures newly mapped in	Estimated structures newly mapped out
+5	-0

<1%
Of the population is in the draft flood high hazard area

34%
Of households spend 30% or more of their income on housing

0
Paid claims outside of the effective flood high hazard area²

\$0
Repetitive Loss (RL) paid losses²

0
RL properties²

12
Flood-related countywide presidential disaster declarations

KEEPING COMMUNITIES INFORMED: Your Risk MAP Timeline



City of Charles Town/Jefferson County, WV

KNOW YOUR RISK (The information presented below are estimates as of April 2024. ¹Flood Insurance Rate Map. ²Since 1978.)

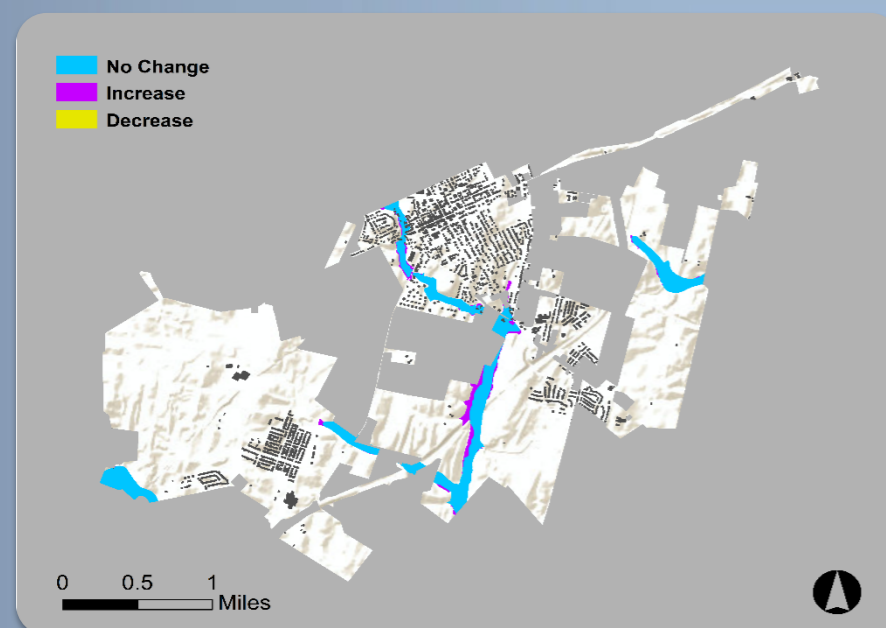



12/4/1979
 Initial FIRM¹ date
12/18/2009
 Effective FIRM date



\$31K
 Total paid losses²
3
 Total paid claims²



9
 Flood insurance policies in force
2
 Policies in the effective flood high hazard area

1,905
 Estimated structures in the community
25
 Estimated structures in the draft flood high hazard area
 Estimated structures newly mapped in: **+5**
 Estimated structures newly mapped out: **-5**

1%
 Of the population is in the draft flood high hazard area



20%
 Of households spend 30% or more of their income on housing

2
 Paid claims outside of the effective flood high hazard area²

\$0
 Repetitive Loss (RL) paid losses²
0
 RL properties²

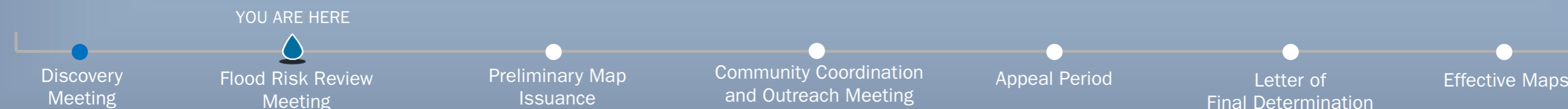

12
 Flood-related countywide presidential disaster declarations

KEEPING COMMUNITIES INFORMED: Your Risk MAP Timeline

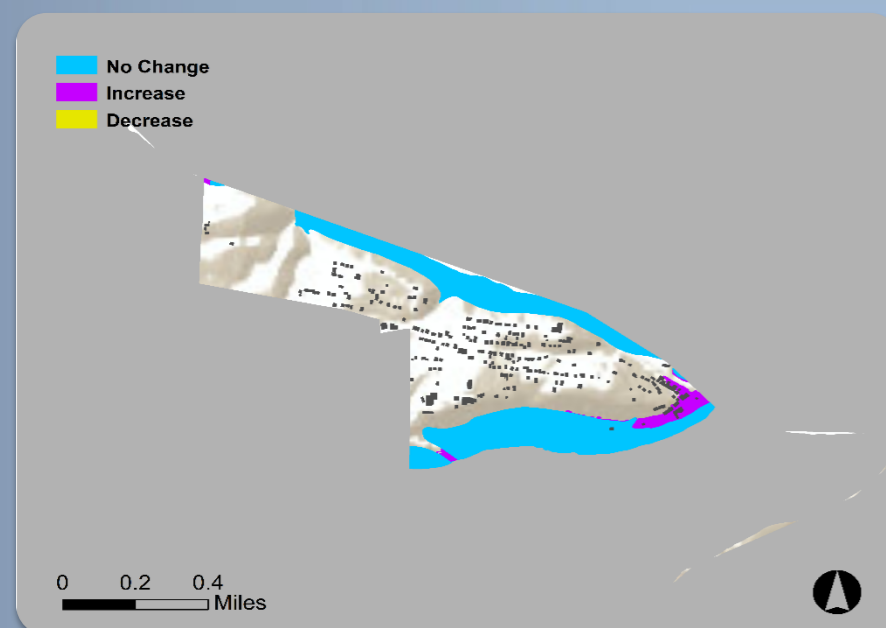

Town of Harpers Ferry/ Jefferson County, WV

KNOW YOUR RISK (The information presented below are estimates as of April 2024. ¹Flood Insurance Rate Map. ²Since 1978.)



8/24/1984
Initial FIRM¹ date

12/18/2009
Effective FIRM date

\$7.1M
Total paid losses²

11
Total paid claims²

3
Flood insurance policies in force

1
Policies in the effective flood high hazard area

220
Estimated structures in the community

15
Estimated structures in the draft flood high hazard area

1%
Of the population is in the draft flood high hazard area

18%
Of households spend 30% or more of their income on housing

6
Paid claims outside of the effective flood high hazard area²

\$105K
Repetitive Loss (RL) paid losses²

1
RL properties²

12
Flood-related countywide presidential disaster declarations

Estimated structures newly mapped in: **+10**

Estimated structures newly mapped out: **-0**

KEEPING COMMUNITIES INFORMED: Your Risk MAP Timeline

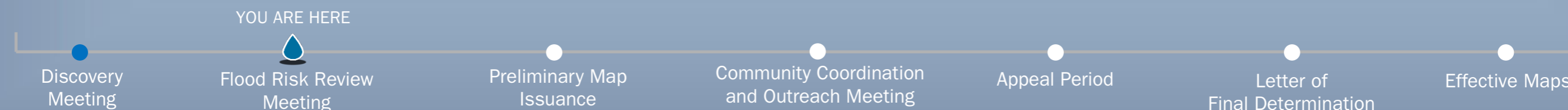

City of Ranson/Jefferson County, WV

KNOW YOUR RISK (The information presented below are estimates as of April 2024. ¹Flood Insurance Rate Map. ²Since 1978.)

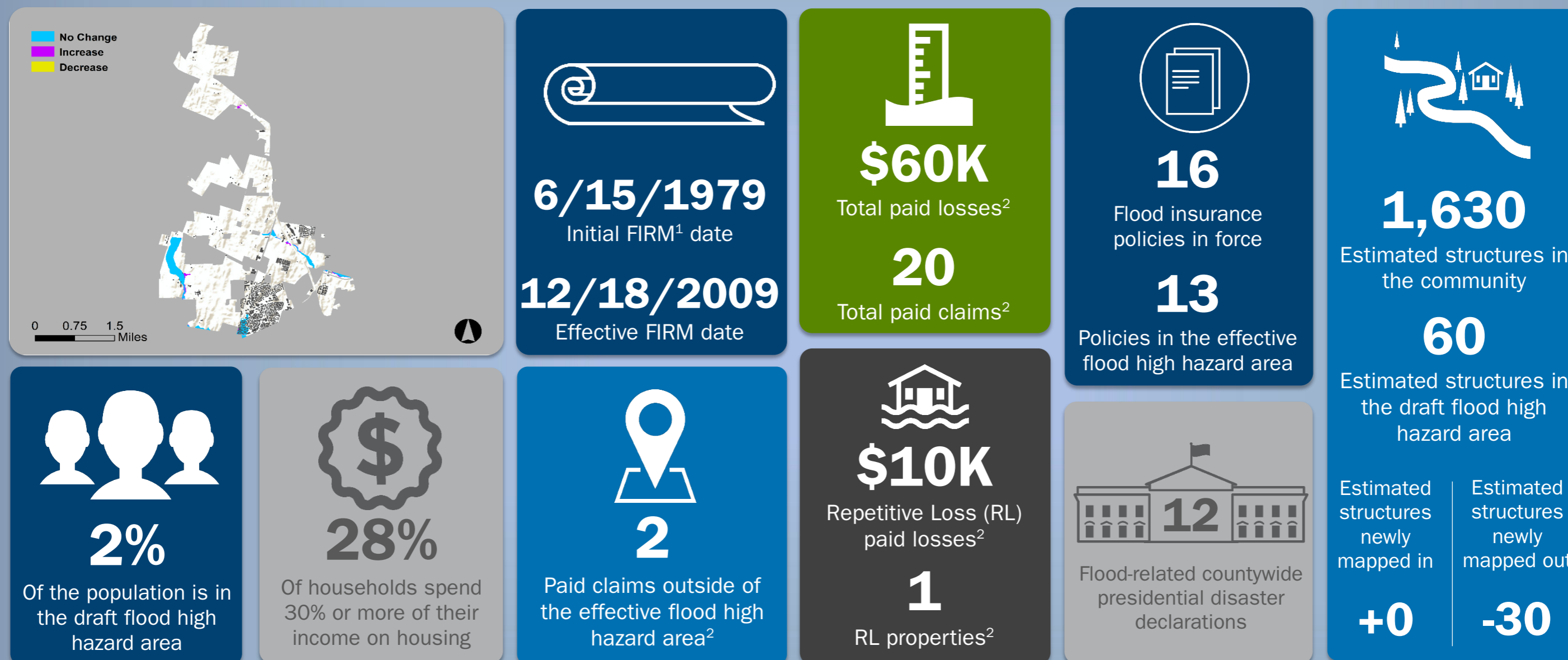

KEEPING COMMUNITIES INFORMED: Your Risk MAP Timeline

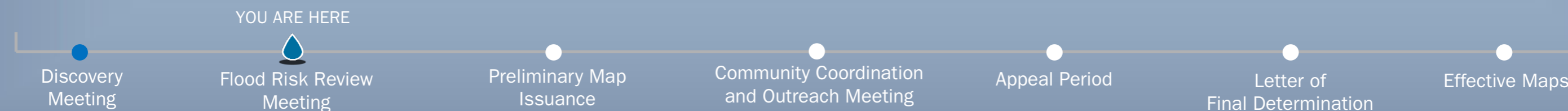

Town of Shepherdstown/Jefferson County, WV

KNOW YOUR RISK (The information presented below are estimates as of April 2024. ¹Flood Insurance Rate Map. ²Since 1978.)



3/18/1980
Initial FIRM¹ date

12/18/2009
Effective FIRM date

\$\$\$
Total paid losses²

2
Total paid claims²

19
Flood insurance policies in force

17
Policies in the effective flood high hazard area

345
Estimated structures in the community

55
Estimated structures in the draft flood high hazard area

Estimated structures newly mapped in	Estimated structures newly mapped out
+20	-15

16%
Of the population is in the draft flood high hazard area

35%
Of households spend 30% or more of their income on housing

0
Paid claims outside of the effective flood high hazard area²

\$0
Repetitive Loss (RL) paid losses²

0
RL properties²

12
Flood-related countywide presidential disaster declarations

KEEPING COMMUNITIES INFORMED: Your Risk MAP Timeline

