

Unincorporated Areas/Monroe County, WV

KNOW YOUR RISK (The information presented below are estimates as of May 2022. ¹Flood Insurance Rate Map. ²Since 1978.)

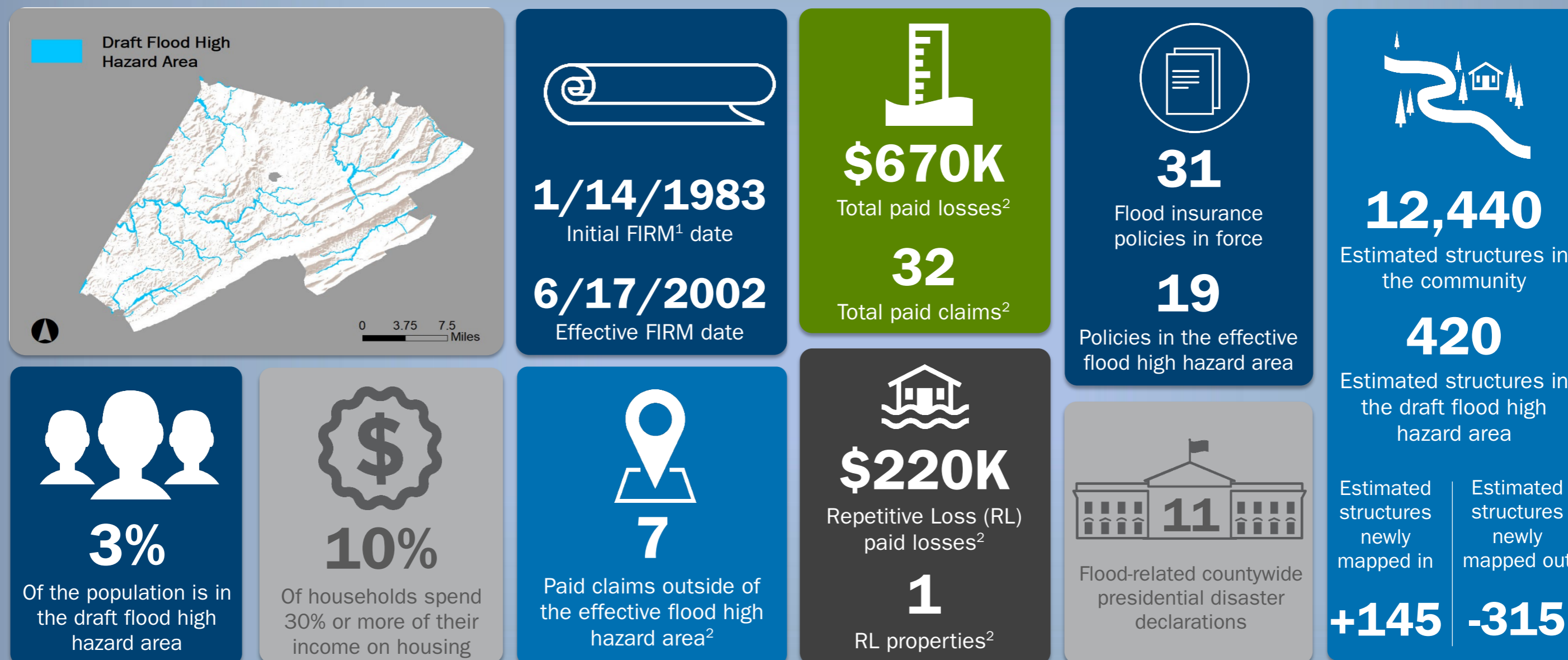

KEEPING COMMUNITIES INFORMED: Your Risk MAP Timeline

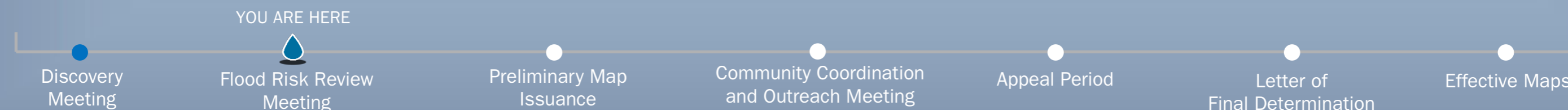

Town of Alderson/Monroe County, WV

KNOW YOUR RISK (The information presented below are estimates as of May 2022. ¹Flood Insurance Rate Map. ²Since 1978.)

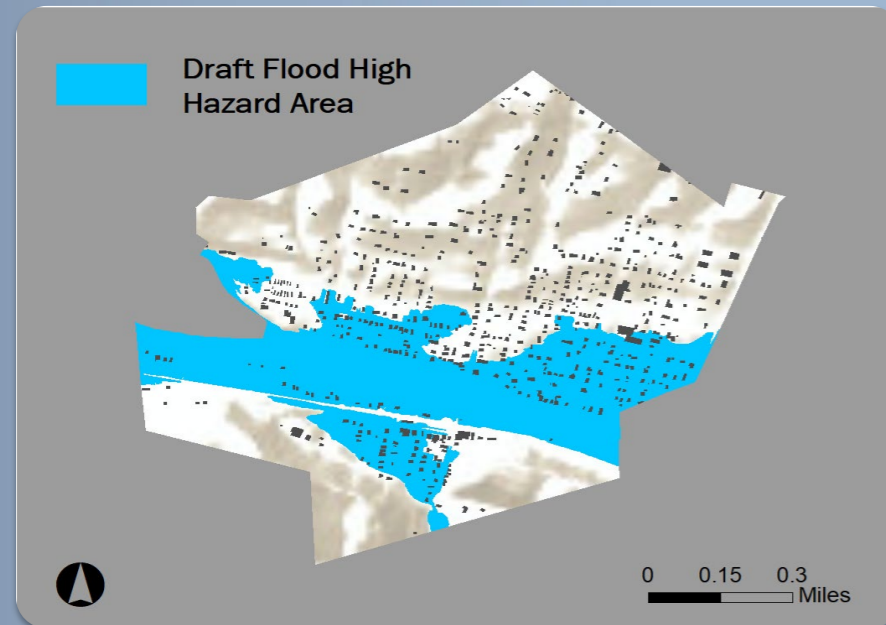

9/27/1991
Initial FIRM¹ date

6/17/2002
Effective FIRM date

\$3.5M
Total paid losses²

201
Total paid claims²

58
Flood insurance policies in force

51
Policies in the effective flood high hazard area

620
Estimated structures in the community

230
Estimated structures in the draft flood high hazard area

Estimated structures newly mapped in	Estimated structures newly mapped out
+25	-5

32%
Of the population is in the draft flood high hazard area

43%
Of households spend 30% or more of their income on housing

11
Paid claims outside of the effective flood high hazard area²

\$440K
Repetitive Loss (RL) paid losses²

24
RL properties²

11
Flood-related countywide presidential disaster declarations

KEEPING COMMUNITIES INFORMED: Your Risk MAP Timeline



Town of Peterstown/Monroe County, WV

KNOW YOUR RISK (The information presented below are estimates as of May 2022. ¹Flood Insurance Rate Map. ²Since 1978.)

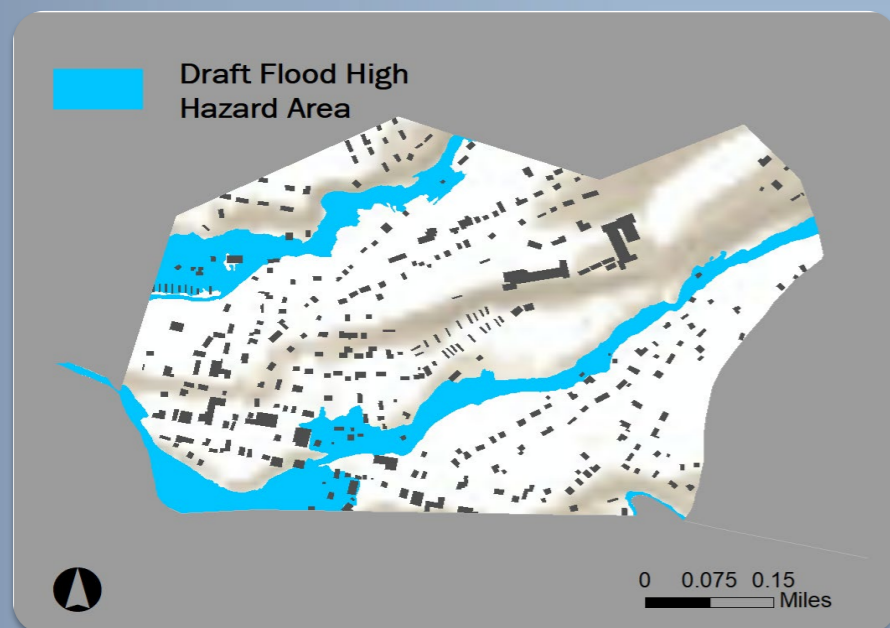

8/1/1979
Initial FIRM¹ date

6/17/2002
Effective FIRM date

\$28K
Total paid losses²

2
Total paid claims²

5
Flood insurance policies in force

3
Policies in the effective flood high hazard area

330
Estimated structures in the community

40
Estimated structures in the draft flood high hazard area

Estimated structures newly mapped in	Estimated structures newly mapped out
+5	-5

15%
Of the population is in the draft flood high hazard area

12%
Of households spend 30% or more of their income on housing

0
Paid claims outside of the effective flood high hazard area²

\$0
Repetitive Loss (RL) paid losses²

0
RL properties²

11
Flood-related countywide presidential disaster declarations

KEEPING COMMUNITIES INFORMED: Your Risk MAP Timeline

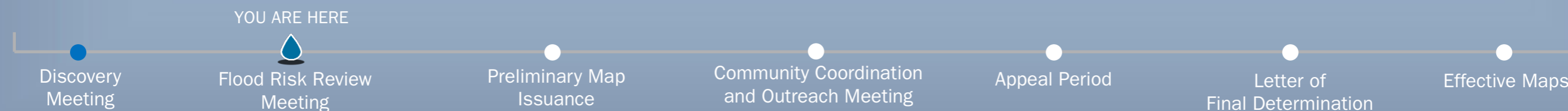

Town of Union/Monroe County, WV

KNOW YOUR RISK (The information presented below are estimates as of May 2022. ¹Flood Insurance Rate Map. ²Since 1978.)

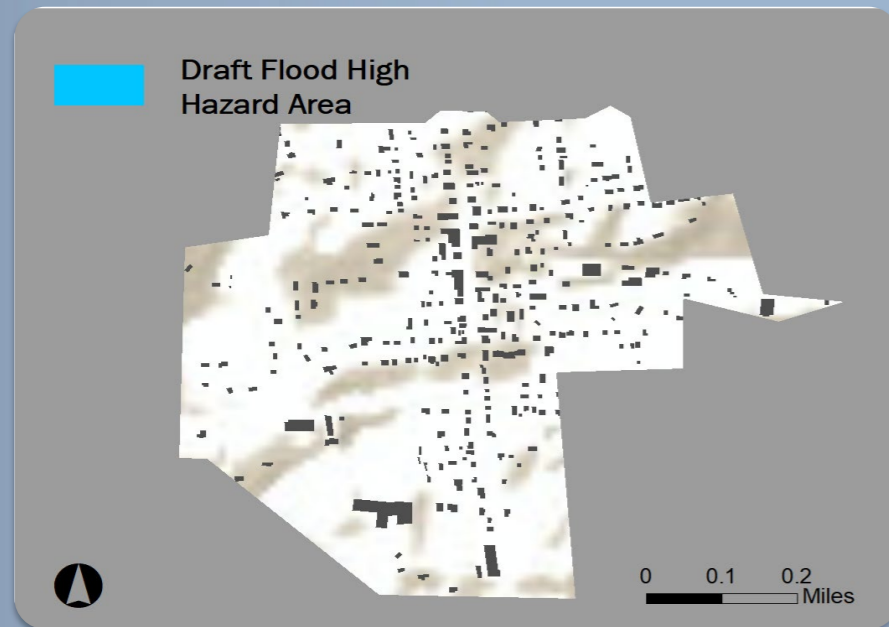

6/17/2002
Initial FIRM¹ date

6/17/2002
Effective FIRM date

\$0
Total paid losses²

0
Total paid claims²

0
Flood insurance policies in force

0
Policies in the effective flood high hazard area

290
Estimated structures in the community

0
Estimated structures in the draft flood high hazard area

0%
Of the population is in the draft flood high hazard area

18%
Of households spend 30% or more of their income on housing

0
Paid claims outside of the effective flood high hazard area²

\$0
Repetitive Loss (RL) paid losses²

0
RL properties²

11
Flood-related countywide presidential disaster declarations

Estimated structures newly mapped in	Estimated structures newly mapped out
+0	-0

KEEPING COMMUNITIES INFORMED: Your Risk MAP Timeline

